OCTOBER 13, 1956

The Blood-Horse

A WEEKLY MAGAZINE DEVOTED TO THE TURF

In This Issue

Sires of Winning 2-Year-Olds

*TULYAR Awaiting First Season in U. S.

LEXINGTON, KENTUCKY, VOL. LXXII NO. 15

Entered as second-class matter at the post office at Lexington, Ky.

20 Cents a Copy

$7.00 A YEAR

***AMBIORIX**
B., 1946, by Tourbillon—
Lavendula, by Pharos.

DARK STAR
Br., 1950, by *Royal Gem II--
Isolde, by *Bull Dog.

DOUBLE JAY
Dk. br., 1944, by Balla
Broomshot, by Whisk B

Claiborn

***NASRULLAH**
B., 1940, by Nearco—Mumtaz Begum,
by *Blenheim II.

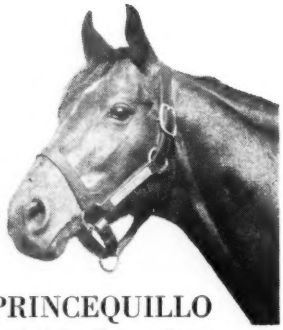

***PRINCEQUILLO**
B., 1940, by Prince Rose—
*Cosquilla, by Papyrus.

SOME CHANCE
Ch., 1939, by Chance Play—
Some Pomp, by Pompey.

TO
Ch., 19
Pretty

CLAIBORNE FARM IS THE HOME OF:

*AMBIORIX
DARK STAR
DOUBLE JAY

HILL PRINCE
NANTALLAH
*NASRULLAH
*PRINCEQUILLO

SOME CHANCE
TO MARKET
*TULYAR
*TURN-TO

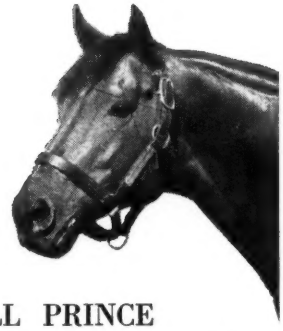

HILL PRINCE
B., 1947, by *Princequillo—Hildene, by Bubbling Over.

NANTALLAH
B., 1953, by *Nasrullah—Shimmer, by Flares.

ntallions for 1957

TO MARKET
Ch., 1948, by Market Wise—Pretty Does, by Johnstown.

★TULYAR
Br., 1949, by Tehran—Neocracy, by Nearco.

★TURN-TO
B., 1951, by *Royal Charger—*Source Sucree, by Admiral Drake.

For over a half a century
. . . a great record reflects its experience

Claiborne FARM

A. B. Hancock, Paris, Ky., Phone 393

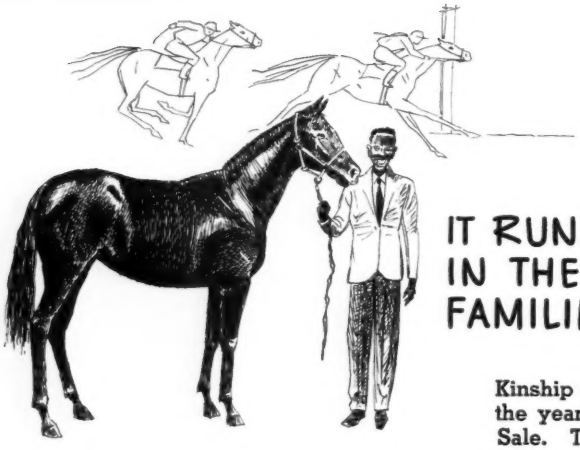

IT RUNS IN THE FAMILIES!

Kinship to stakes-class horses is very evident among the yearlings to be sold at the 1956 Keeneland Fall Sale. The yearlings are half-brothers, half-sisters, full brothers or full sisters to the following horses which have won or placed in stakes races —

HALF-BROTHERS to—

Blue Violin
Galarch
Swift Steve
Gold Box
Tiny Terry
Speed Rouser
Arch Enemy
Eternal Town
Wise Pop
Compactor
Royal Stone
My Fault
Dated Up
Rico Rancho
Warhem
Flyer Blue
Miss Jr.-Hi
Flyer Blue
Streaking
Ballarita
Blue Thanks
Philip's Pal
Mr. Jay Gee
Deep Thought
Beldan
Lycidas
Fighting Ike
Miss Ada
Vision Azul
Pleasant Time
War Rhodes
. . . and others

HALF-SISTERS to—

Cerise Reine
Munchausen
*St. Amour II
Mr. Paradise
Lambent
The Creek
Sir Bee Bum
Harlan Town
Lady Balladier
Ann's Lee
Ed's Pride
Joey Boy
First Nighter
Jolly Jack
Brazen Boots
Sisihem
Old Guard
Flyboy
Brady A.
Bestapache
Some Question
Bob-O-Bob
Glady's Folly
Tourbillonte
Hem Car
Blue Counselor
Cele's Pet
Charitable
Lucrative
Mutation
Night Baker
Theory
Betsann
. . . and others

SISTERS to—

Bill's Sky Boy
Heutel
Oral
Just Sydney

BROTHERS to—

Tile King
Lord Craig

Also, yearlings will be offered out of such stakes winning producers as Linaria, Tonga, Cherrydale, Nancy Bayne, High Frequency, Challadette, Pail Of Water and others.

KEENELAND FALL YEARLING SALE

609 HEAD **317 FILLIES**
283 COLTS **9 GELDINGS**

OCT. 23 - 26

BREEDERS' SALES Company Inc.
LEXINGTON KENTUCKY

WILLIAM S. EVANS, Gen. Mgr.

You Will Find Good Hunting In Hiddenaway's Consignment

5 YEARLINGS 2 WEANLINGS

6 BROODMARES (ALL IN FOAL)

THE 5 YEARLINGS *Sell Tuesday p. m., October 23*

Hip No. 4

B. c. by KENTUCKY COLONEL—GAL DU by COUNT GALLAHAD. Half-brother to Shasta L. (10 wins); Atravesada (10 wins). Gal Du is full sister to Duchess Anita dam of **S. W. CALL OVER** ($138,220 sire), **S. W. OUR FLEET**

Hip No. 32

B. f. by DEPTH CHARGE—NO BLUES by BULL LEA. Half-sister to **THEORY** ($71,920), won Bahamas and Champagne Stakes, etc. No Blues was 2nd in Princess Doreen, 3rd in Ashland S. Depth Charge sired **S. W. DARK CHARGER** (over $73,000), **S. W. QUEEN MARGIE** ($36,287 at 2).

Hip No. 37

Ch. f. by PINEBLOOM—PENS NORADO by PENSIVE. Dam's 1st foal, Jodi, 2 wins at 2, 1956. Pens Norado is half-sister to **S. W. HARFORD** ($56,160).

Hip No. 49

Br. f. by BATTLEFIRE—SEA BOX by CEE JAY JAY. Half-sister to winner Natchez Belle and out of half-sister to dams of **S. W. DYMOKE** and **BOX TRADE.** BOX TRADE set many track records, won Cranwood Inaugural Hdcp. 1956.

Hip No. 72

B. f. by GREEK SHIP—BOSMOND by *PHARAMOND II First Foal BOSMOND ($16,152) is half-sister to **S. W. SANDY WATSON** and **S. W. ARGYLE.**

RAISED TO RACE ● HIDDENAWAY HAD 12 2-YEAR-OLD STARTERS TO MID-SEPTEMBER ● 8 WON 3 PLACED

THE 6 BROODMARES *Sell Monday p. m., October 29*

Hip No. 719

Ch. m. CHOICE ONE (1946) WHIRLAWAY—SWIVEL by *SWIFT AND SURE. Foals: You, winner at 2, Sun Whirl, placed at 2 and 3. **S. W. SWIVEL** ($74,955), was leading two-year-old filly of her year and dam of **S. W. SWIV, S. W. DUPATTA 1956.** In foal to Easy Mon.

Hip No. 720

Gr. m. CRYSTAL (1939) BELFONDS—PENELOPE by SWEEP. Dam of Pendant ($15,780), Dusty Demon, placed in stakes, etc. Crystal is half-sister to **S. W. CONSTANT WIFE, S. W. SHINEY PENNY** and Penroyal who produced **S. W. ROYAL MUSTANG, S. W. ROYAL NOTE,** etc. In foal to Easy Mon.

Hip No. 721

Ch. m. MISS I. Q. (1939) HEAD PLAY—HI GLOSS by HIGH TIME. Produced winners: Head East, Miss Smarty, Make Believe, etc. Hi Gloss is granddam of **HILL GAIL.** In foal to Easy Mon.

Hip No. 722

Dk. b. m. ROMAN BELLE (1943) ROMAN SOLDIER—TUSCAN BELLE by *MIO d'AREZZO. 3 foals, all winners: Jett Belle, Baile Belle, Aurora Bell. She is half-sister to **S. W. CALL BELL** ($90,330, sire), ranked 5th in California in 2-year-old winners to September 1956 with 5. In foal to Challenge Me.

Hip No. 723

Br. m. SEA BOX (1944) CEE JAY JAY—CHOP BOX by PENNANT. Dam of winner Natchez Belle; half-sister to ZACABOX (3rd Jackson H., dam of sensational **BOX TRADE** (winner in new record times at Oaklawn, Suffolk, Cranwood and 2 new American records for ½ mile); half-sister to Society Column, dam of **S. W. DYMOKE.** 2nd dam **RUSH BOX,** dam of Sarazan ($225,000). In foal to Easy Mon.

Hip No. 724

Lt. b. m. SLENDERETTE (1941) *QUATRE BRAS II—UNFURLED by PENNANT. Dam of Slick Pigeon ($31,876), set track record at 4; Pigeonette; her 2-year-old Slender Model, 2 wins (allowance). Half-sister to **S. W. BATTLE JACK, PIP PIP** ($31,167). In foal to Papa Redbird.

2 WEANLINGS *Sell Monday p. m., October 29*

Hip No. 725 B. f. EASY MON—SEA BOX

Hip No. 726 Ch. f. PAPA REDBIRD—SLENDERETTE

Good Hunters can track 'em Down at HIDDENAWAY FARM near Versailles, Ky.

HIDDENAWAY FARM

Inquiries to C. E. Buckley, 118 S. Hanover Avenue, Phone 2-0115, Lexington, Ky.

from Hurstland Farm to be sold at Keeneland Wednesday afternoon October 24

SIX COLTS SIX FILLIES

BY: BETTER SELF I WILL BE FLEET COSMIC BOMB GUILLOTINE RIPPEY MY REQUEST

No. 232 B. f. by I Will—Alxanth, by Questionnaire.
Half-sister to good winner Maricon, also placed in stakes, from 2 foals to race from Alxanth. Latter is half-sister to the stakes winners and sires ALETERN and XAVIER.

No. 240 B. f. by I Will—Betty Carlaris, by *Carlaris.
Half-sister to stakes winner SIR BEE BUM (George Woolf Memorial H.), three other winners from 4 foals to race. Out of sister to stakes winner ADVANTAGE.

No. 173 B. c. by Be Fleet—Ever After, by Dark Hero.
Half-brother to six winners including stakes winner ARCH ENEMY, also Mirthmaker (winner $43,475). Out of 9-race winner and half-sister to stakes winner and top sire ETERNAL BULL.

No. 194 Br. c. by Cosmic Bomb—Last of All, by *Rico Monte.
First foal from half-sister to MENOW, SALAMINIA (dam of ATHENIA, LIBBA), SPARTA, LITHE, etc. Second dam is ALCIBIADES.

No. 207 B. c. by Rippey—Priposy, by *Priam II.
First foal out of a half-sister to four winners, the only other foals from Posy, winning sister to stakes winner and sire ETERNAL BULL, etc.

No. 209 Ch. f. by My Request—Pythoness, by Lovely Night.
Sister to Favor Me-Me, half-sister to Pythfield, Coffee Maker, all the foals from Pythoness, a sister to stakes winner SWEET DREAM ($96,240), half-sister to TEA-MAKER ($211,530), etc.

No. 221 B. f. by I Will—Susan Constant, by Jamestown.
Sister to Wedded Wife (at 2, 1956), half-sister to Constant Susan and Constant Devil. Out of winning half-sister to the stakes winners SPANISH PLAY, RUST and to stakes producers STEPINANNA and EARLIANA.

No. 226 Dk. gr. f., by Guillotine—Turveytown, by Jamestown.
Out of good winning Jamestown mare Turveytown, a half-sister to handicap winners Sol-Hi (placed 1956 Salvator Mile), Mel Van Orman, Mountain Roar, etc., and out of half-sister to ETERNAL REWARD, MAHMOUDESS, STEADFAST.

No. 199 B. c. by Better Self—Miss Anna C., by Wise Counsellor.
Half-brother to United States Hotel Stakes winner WISE POP and to three other good winners. Out of winning daughter of Anna Horton, dam of SPANISH PLAY, RUST, and stakes producers Earliana, Stepinanna, etc. (Hurstland Farm, Agent).

AND 3 BY: I WILL DOUBLE JAY GUILLOTINE

Consigned by Lawson Watts, to be stabled and sold by Hurstland Farm

No. 211 B. f. by Double Jay—Red Sky, by Sky Raider. This Double Jay filly is half-sister to winners Rowdy Boy (10 wins), Sito (9 wins), and Bob Austin (6 wins) — all the foals from Red Sky, out of a winning producing half-sister to HEAD PLAY.

No. 212 B. c. by Guillotine—Rich Cream, by Milkman. Out of a good winner and dam of nine foals, eight of which have raced and all eight have won! Rich Cream is half-sister to stakes winner TOP ROW ($213,870).

No. 180 B. c. by I Will—Ghost Ship, by Bold Venture. Half-brother to 2-year-old winner Ghost Weed in 1956 and out of sister to two winners, half-sister to another. Second dam is out of a daughter of the crack stakes mare Taps.

Hurstland Farm

Nuckols Brothers, Midway, Kentucky

PHONES: 2654 or 200

Announcing Complete Dispersal of Mares, Weanlings and Yearlings

Colt by Shut Out out of Mallet by Count Fleet

The mares and their produce have spent their entire life at Forest Retreat Farm of Dr. Eslie Asbury and have been under his management.

The mares are out of Forest Retreat's best producers and are by great stallions.

The yearlings

Colt by Shut Out—Mallet by Count Fleet. Hip No. 197
Filly by Bolero—Dupan by Devil Diver. Hip No. 249

. . . to be sold Wednesday afternoon, October 29

The Weanlings

b. c. by Greek Song—Dupan, by Devil Diver. Hip No. 840
b. f. by Great Circle—Mallet, by Count Fleet. Hip No. 842

The Mares

Mallet (ch. 1949) by Count Fleet—Dead Reckoning by Man o' War. Injured in first start. Oldest foal is a yearling. Regular breeder. **In foal to Royal Note.** Hip No. 841

Dupan (b. 1950) by Devil Diver—Benevolence by *Sir Gallahad III. Dupan won three races at 3 and broke track record for 5½ f. at Randall Park. Regular breeder, in foal each year bred, oldest is a yearling. **In foal to Greek Song.** Hip No. 839

. . . to be sold Tuesady night, October 30

Can be seen at Forest Retreat before Sale

Property of Harry Benet

Benet's Pharmacy, Doctors Building, Cincinnati, Ohio

*KING'S EVIDENCE

A Top Stakes Winning Son of Court Martial

. . . England's Greatest Living Sire of 2-Year-Olds

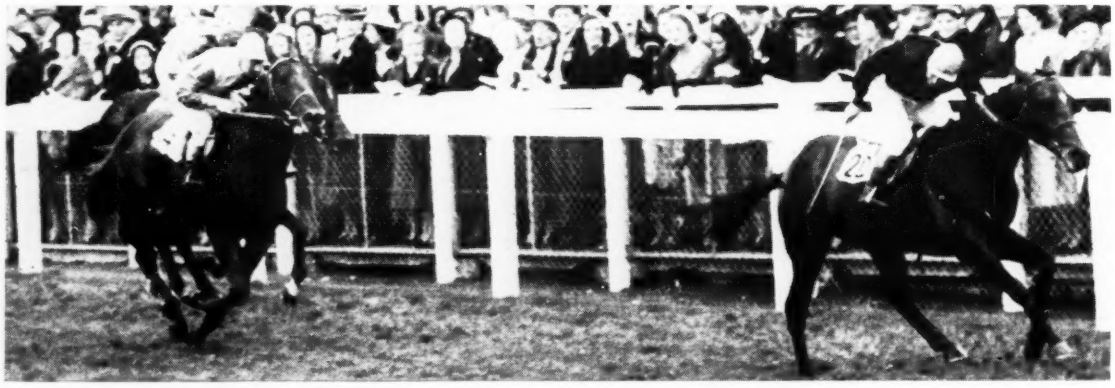

Famous Windsor Castle Stakes at the Royal Ascot meeting — England's finest — is won by the Court Martial colt, *King's Evidence. Trailing were *Poona II, Landau, Rowston Manor, Noble Charger.

leading 2-year-old sires . . .

King's Evidence B. h., 1951 (Number 1 Family)	4-times Court Martial	3-times Fair Trial	3-times Fairway	3-times Phalaris
				Scapa Flow
			Lady Juror	Son-in-Law
				Lady Josephine
		Instantaneous	Hurry On	Marcovil
				Tout Suite
			Picture	Gainsborough
				Plymstock
	Queen's Pleasure	Mieuxce	Massine	Consols
				Mauri
			L'Olivete	Opott
				Jonicole
		Amuse	Phalaris	Polymelus
				Bromus
			Gesture	Sunstar
				Absurdity

King's Evidence Rated 124 lbs. on the 2-Year-Old Free Handicap with *POONA II, *GARDE ROYAL, NEVER SAY DIE, BLUE PRINCE and *ST. VINCENT rated below him.

King's Evidence finished first twice and second once in four outings as a 2-year-old. He won the Windsor Castle Stakes (above), and The Prince of Wales Stakes (conceding 8 lbs. and beating the new *NASRULLAH sire PRINCELY GIFT). He also finished second to *THE PIE KING with NEVER SAY DIE running third in the Richmond Stakes.

King's Evidence finished fifth in Darius' Two Thousand Guineas and third in the July Cup at Newmarket conceding weight to older horses.

"King's Evidence is a keen sort and honest as they make them"— "difficult to fault" (Winners for 1954).

Court Martial won The Two Thousand Guineas, the Champion Stakes, beating *PRIAM II and was UNDEFEATED AS A 2-YEAR-OLD. He has been England's leading sire of 2-year-olds for four of the past five years and has been among the top 11 sires on the General Sire List for the past five years, last year ranking second.

Queen's Pleasure only ran twice at three. Her first two produce to race are ROYAL PARDON (winner of the Red House Stakes at Doncaster and Empire Handicap at Newbury) and *KING'S EVIDENCE.

Second Dam ***Amuse*** dam of One Thousand Guineas winner PICTURE PLAY.

Third Dam ***Gesture*** winner, producer, and three-quarter sister to JEST (One Thousand Guineas, Oaks, dam of the great HUMORIST) and ABSURD (Middle Park Stakes and top sire in New Zealand), also half-sister to BLACK JESTER (St. Leger).

$500 Live Foal

KILMAURS STUD

(E. L. STEPHENSON)

THE SPRINGS ROAD **PHONE 1245 OR 1588** **WARRENTON, VA.**

Stakes Winners everywhere!

Property of C. A. Kenney

BROWN COLT

Foaled February 25, 1955

Hip No. 111

By *NOOR.

Stakes winner in England. Stakes winner in U.S.A. of 8 races, $365,940, including Golden Gate (new world's record, 1 1/4 miles, 1:58 1/5), Forty Niners (new world's record, 1 1/8 miles, 1:46 4/5), San Juan Capistrano (new American record, 1 3/4 miles, 2:52 4/5), Santa Anita, American Handicaps, Hollywood Gold Cup. Sire of winners Prince Noor (Kentucky Jockey Club Stakes, Everglades Handicap), Noorsage (Gowdin Stakes), In Reserve (Santa Ynez Stakes, Santa Maria Handicap), Beautillion, Noors Image, Tweetsie, Noordown, Joe Price, etc.

Her 1956 *Turn To unrg. filly has been sold to H.F. Guggenheim owner of *Turn To

1st dam

PANDORA, by Unbreakable. Unraced. Her foals to race are—

GOLD BOX (*Heliopolis). Winner at 2 and 3, 1955, 5 wins, $50,325. Shevlin S., American Legion H., 2nd Bay Shore H., 3rd Champagne S.

PLAY POSSUM (Fighting Fox). Winner at 3, placed at 4, 1955.

OLYMPIAN KING (Olympia). Placed at 2, 1956.

Unbreakable is sire of stakes winners Polynesian, Inseparable, Jobstown, Sylvia Dear, Jovianne, Sturdy One, Manyunk, Unbridled, Kaster, Pusan, Seville, etc. Sire of dams of stakes winners Jolisam, Mr. A. B., Jovie K., Top Traffic, Gold Box.

Best 2-yr old filly of her year...

2nd dam

BRAMBLE BUG, by Display. Winner at 3. She has produced 6 other foals—

PASSADO. 13 wins, $42,000, up to 6. Sacramento Inaugural H. Equaled track record at Del Mar, 1 mile, 1:36.

SWEET WOMAN. Winner at 3 and 4, 2nd Myrtlewood S. Dam of—

SWEET PATOOTIE. 8 wins at 2, $64,327, Alcibiades S., Frizette S., Jeanne d'Arc S., Longport H., 2nd Miss America S., Margate H., 3rd Ashland S.

TWEETSIE. Placed at 2, winner at 3, 1956, 3rd Fashion S.

SVIDHOD. Winner at 2.

CAVORT. 7 wins at 3, 2nd Roamer H., Gallant Fox H. Winner at 4, 1956.

Other winners: HI DECKER, JUST US GIRLS, RIPPER-DO (at 2, 1956).

3rd dam

NECTARINE, by *Bull Dog. 8 wins at 3, 3 wins at 4. Miami Beach H., 3rd Joseph McLennan Memorial H. All her foals to race are winners—

APPLEKNOCKER. 17 wins, $55,475, Dick Welles H., 2nd Will Rogers H., 3rd Hollywood Premiere H.

Other winners: PINDUS (3rd Potomac H.), PLUMCOT (25 wins), ORANGE LEAVES (producer), ELVIUS, CHIEF JOHN O.

Full sister to Bull Lea

From 7 winners— 6 Stakes winners

4th dam

ROSE LEAVES, by Ballot. Dam of 7 winners, 6 of them stakes winners—

BULL LEA. Widener Challenge Cup, Narragansett Park Autumn H., Thornton Memorial H., Pimlico H., Kenner S., Blue Grass S. Leading sire.

DOGPATCH. Shevlin S. 13 wins, $38,828. Sire.

RUDDY. Rainbow S. 12 wins.

ESPINO. Saratoga Cup, Lawrence Realization. Sire.

BOIS DE ROSE. Empire City Derby, 2nd Belmont S. Sire.

Engagements: Futurity 1957; *Pimlico Futurity* 1957; *Breeders' Futurity* 1957; *Santa Anita Maturity* 1959.

KEENELAND, NIGHT OF OCT. 23

C. A. KENNEY % Stoner Creek Stud

Paris, Kentucky

Complete Dispersal of a Distinguished Breeding Esh

IDLE HOUR

31 Broodmares, 29 in foal . . .

610. ADMIRATION, 1950, by War Admiral—Song, by *Royal Minstrel. Song produced 13 winners including SW Soldier Song, and is half-sister to five SWs including dam of Hasty Road and Traffic Judge. In foal to Sun Again.
611. Wng. f. by Eternal War.

612. *ANGEL, 1939, by *Easton—Ethereal, by Ethnarch. Dam of three SWs Eternal Moon, Eternal Will, and Eternal Son, and track-record breaker Blue Cherub. Family of Irish Classic winners.
613. Wng. f. by Blue Swords.

614. BEEDEE, 1943, by Bimelech—Columbia Girl, by Jean Valjean. Dam of SWs Blue Dare and Everett Jr., and track-record breaking 2-year-old Little Jr. In foal to Ponder or Blue Man.
615. Wng. c. by Blue Swords.

616. BLUE PATH, 1948, by Blue Swords—Dense Path, by Blackwood. Winner nine races, half-sister to SW, out of a SW. In foal to Challedon.
617. Wng. c. by Eternal Bull.

618. BLUE ROXY, 1948, by Blue Swords—Charwoman, by Discovery. Her first foal is winner at 2, 1956. Sister to SW, out of half-sister to OUTDONE. Winner nine races. In foal to *Daumier.
619. Wng. c. by Eternal Bull.

620. DARK LANTERN, 1943, by *Sir Gallahad III—*Sans Lumiere, by Sansovino. Dam of stakes-placed Mr. President. Half-sister to SW and to dam of SW Splendored. Out of half-sister to dam of *Khaled. In foal to Blue Master.
621. Wng. f., by Blue Swords.

622. DAUNTLESS GAL, 1941, by American Flag—Daunt, by Lucullite. Winner 11 races, dam of three winners including Laeternal (22 wins). Half-sister to SW. In foal to Better Self.
623. Wng. f. by Blue Swords.

624. ETERNAL ANNIE, 1952, by Eternal Bull—Bryonia, by *St. Germans. Sister to SW, half-sister to SW and stakes producer Spanish Moss. In foal to Blue Man.
625. Wng. c. by Blue Swords.

626. ETERNAL BRIEF, 1946, by Eternal Bull—Shortening, by Brevity. Winner of 13 races, set NTR for 1½ miles. In foal to Blue Master.
627. Wng. c. by Rising Star.

628. ETERNAL FLAG, 1946, by Eternal Bull—Earliana, by American Flag. SW of Viscaya S., Astoria S. Sister to SW. Only foal a winner. In foal to War Admiral.
629. Wng. c. by Blue Swords.

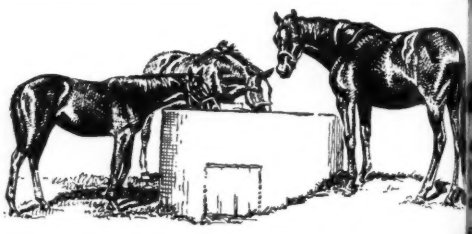

630. ETERNAL FLIRT, 1945, by Eternal Bull—Miss Chancery, by Wise Counsellor. Winner 15 races. Her only foal to race winner. In foal to War Relic.

631. ETERNAL ORPHAN, 1948, by Eternal Bull—Columbia Girl, by Jean Valjean. Winner whose two foals are both winners. Sister to SW Eternal World. In foal to Better Self.
632. Wng. f. by *Royal Serenade.

633. ETERNAL PET, 1952, by Eternal Lark—Jean Sickle, by Agrarian. Out of winning half-sister to two SWs. In foal to Star.

634. FLAGS AWAY, 1941, by American Flag—Drift Away, by *Star of Gold. Dam of SW and track-record breaker Fussy Great. In foal to *Nirgal.
635. Wng. c. by Eternal Lark.

636. GEE O GEE, 1949, by *Blenheim II—Smart Daughter, by *Sir Gallahad III. Winning half-sister to six winners including two to place in stakes. In foal to Blue Man.
637. Wng. f. by Eternal Bull.

638. GENTLE TAURA, 1943, by *Bull Dog—Gentle Play, by Play. Dam of 3 foals to race, all winners. Sister to two including dam of Star Pilot. In foal to Better Self.

639. JEAN SICKLE, 1942, by Agrarian—Neglect, by Gallant Thatcher. Dam of 5 winners. Half-sister to two SWs. In foal to Rising Star.
640. Wng. f. by Eternal Lark.

641. LADY ADMIRAL, 1950, by War Admiral—*Betagain, by Gainsborough. Half-sister to $192,460-winner Stud Poker and other winners. In foal to *Royal Seranade.
642. Wng. c. by Blue Man.

643. LITTLE SHOCK, 1940, by Neddie—Sun Dancer, by Briar. 100% producer, dam of SWs Ruthred and Little Shock and six other winners. In foal to War Relic.
644. Wng. c. by Coaltown.

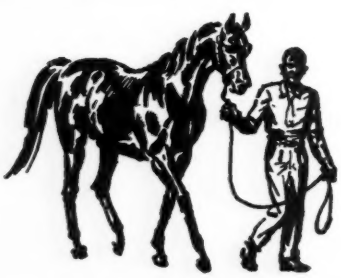

Five Yearlings, selling Wednesday afternoon, Oct. 24, are by Blue Swords, Ace Admiral, Eternal Bull, Challedon, and Eternal War.

IDLE HOUR FARM, IT 6-A

shment, at Keeneland, Monday Afternoon, Oct. 29

FARM

nd 24 Weanlings

45. **LONG STEMMED,** 1949, by *Heliopolis—Sis Rosie, by enow. Out of half-sister to stakes-placed Slim. In foal to Blue aster.

46. **Wng. c. by Rising Star.**

47. **LYDIA K.,** 1938, by Diavolo—Overlay, by *Colonel Vennie Busy American. Winner 15 races, dam of SW Blue Kay. In foal *Royal Serenade.

48. **Wng. f. by *Daumier.**

49. **NASCALLA,** 1952, by Bimelech—Nasca, by *Rosolio. Win- ing half-sister to two SWs and stakes producer. In foal to ar Admiral.

50. **Wng. c. by Blue Man.**

51. **NEWSMAGAZINE,** 1950, by Discovery—Spot News, by Trace all. Sister and half-sister to two SWs, out of a SW. In foal to Nirgal.

52. **Wng. f. by Blue Swords.**

53. **NO DISGRACE,** 1948, by Discovery—Her Grace, by *Bright night. Winning sister to SW out of a SW. In foal to Eternal Bull.

54. **POPPYCOCK,** 1939, by Identify—Foxiana, by *Stefan the reat. Dam of Preakness winner Blue Man. Half-sister to two Ws. In foal to Eternal Bull.

55. **PRINCESS ROSE,** 1948, by *Princequillo—Skyhorne, by solater. Winner 12 races, out of a half-sister to five SWs. In al to Better Self.

56. **Wng. f. by Eternal Bull.**

57. **QONA,** 1943, by Identify—Hindu Queen, by *Sickle. Win- r 27 races, out of Alabama Stakes winner Hindu Queen. In foal Better Self.

58. **Wng. c. by Blue Swords.**

59. **QUICK TALK,** 1950, by Count Fleet—Bimlette, by Bimelech. inning half-sister to SW, out of a SW. In foal to Blue Man.

60. **Wng. c. by Blue Swords.**

61. **ROMARY ANN,** 1946, by Roman—Mary Cloud, by High loud. Winner 21 races, half-sister to dam of SW. In foal to ternal Bull.

62. **Wng. f. by Eternal War.**

63. **SUGAPUD,** 1941, by *Sickle—Albania, by *Bull Dog. Dam $385,495-winner My Request. Sister to SW Chief Barker, alf-sister to SW Carolyn A. (dam of SW Tahitian King) and to m of SWs Grecian Queen and Hitex.

64. **VOLOTIME,** 1938, by Diavolo—Double Time, by *Sir Galla- d III. Dam of SWs Blue Volt, Blue Dart, stakes-placed Timely ward and First Reward. In foal to On Trust.

five stallions of *Bull Dog and Blue Larkspur lines

ETERNAL BULL, 1939, by *Bull Dog—Rose Eternal by Eternal. One of *Bull Dog's greatest sons at stud, sire of winners of nearly $2,000,000, Eternal Bull is known for siring brilliant speed horses, outstanding winners at 2. Among his get are SWs Eternal War Eternal World, Eternal Flag, Eternal Road, Eternal Son, Eternal Moon, Eternal Will, Nancy Bayne, Everett Jr., Zacabell, Fussy Lady, etc.

ETERNAL LARK, 1945, by Eternal Bull—Birdlea, by Blue Larkspur. Here is the mighty cross of *Bull Dog on Blue Larkspur. Eternal Lark is a three-quarter brother to $269,800-winner and world-record breaker Fleet Bird. He carries the blazing speed of Eternal Bull, gets a high percentage of 2-year-old winners.

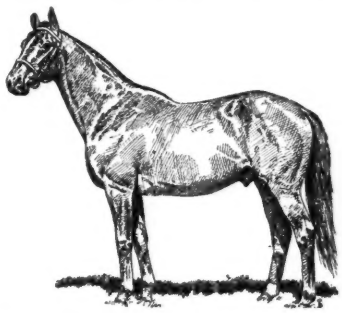

ETERNAL WAR, 1944, by Eternal Bull—Red Haze, by Man o' War. The speed of Eternal Bull (Eternal War won the Youthful and Juvenile Stakes) plus the stamina of Man o' War makes Eternal War a valuable addition to America's stud ranks. He is sire of SWs War General, Eternal Town and many other prominent winners.

RISING STAR, 1945, by Blue Larkspur—*Hyperion Comet, by Hyperion. The importance of the Blue Larkspur—Hyperion cross cannot be underestimated. His second dam is a half-sister to five SWs including *Jacopo and Eclair (dam of *Khaled, sire of Swaps). Rising Star's first foals are racing this year at 2.

BLUE MASTER, 1951, by Blue Swords—Poppycock, by Identify. Here is a full brother to Blue Man, winner $277,036, Preakness, Dwyer, Flamingo Stakes, Yankee and Experimental Free Handicaps. His dam is a half-sister to SWs Boojiana and Ghost Run.

IDLE HOUR FARM has a well earned reputation of producing sound hard-running horses. In the last two to three years its broodmare band has been increased in number. Prior to that it was considerably smaller but, nevertheless, produced winners of over $1,000,000 in the 1952-1955 period, including the classic winner Blue Man. The Idle Hour horses win early as 2-year-olds — keep on winning during the year and as older horses.

There will be no reserve bids on any of these horses.

A, IT 6-ACRE, PERFECTLY APPOINTED BREEDING ESTABLISHMENT, IS FOR SALE

FROM THE FARM THAT SOLD *Splendored* AT KEENELAND FALL SALES

. . . another Double Jay filly!

B. f., 1955, Double Jay—Royal Highness (Hip #120)

With six splendid stakes winners already running for him this year, Double Jay has projected himself and his produce very much into the limelight. This yearling filly (Splendored, Miss Blue Jay, Triple Jay, Doubledogdare, Manotick are also Double Jay fillies) is out of the winner Royal Highness, dam of two foals by Sabu, including 1956 winner Countess Lindy. Royal Highness is half-sister to stakes winners Call Over ($138,220 and sire) and Our Fleet (Frizette S. and 10 days later in Fashion Stakes), etc.

WILL BE SOLD TUESDAY NIGHT, OCTOBER 23rd

plus . . .

TWO MARES FROM THE MOST PRODUCTIVE OF STONER CREEK FAMILIES

and in foal to——

DOUBLE JAY

ROYAL HIGHNESS, ch., 1945, Reigh Count—Duchess Anita, by Count Gallahad

To get a season to brilliant Double Jay is difficult, to say the least. The demand is just too great. Here is a mare which won three times at 3, is dam of 1956 winner Countess Lindy, by Sabu — and she's carrying a foal by Double Jay. Royal Highness is also half-sister to the stakes winners Call Over ($138,220) and Our Fleet (winner Frizette S., and 10 days later second in Fashion S.).

CITATION

SMART NIECE, br., 1946, *Alibhai—Reigh Grey, by Reigh Count

Here is a 10-year-old *Alibhai mare whose four starters are all winners, two of them good allowance-class performers by *Nasrullah. Furthermore, she is out of the producer Reigh Grey, a full sister to the brilliant Count Fleet and Count Speed. Citation—*Alibhai—Count Fleet—a concentration of the best blood in the stud books.

These mares are to be sold on Tuesday night, October 30

MRS. JOHN D. HERTZ

(Stoner Creek Stud)

Address inquiries to C. A. Kenney, Mgr.

Paris, Ky.

Four-Year-Old Mare

In foal to Never Say Die

AMERICAN-BRED WINNER OF ENGLISH DERBY AND ST. LEGER

*By *Nasrullah out of War Admiral Mare*

*TENARE

**TENARE* Gray, 1952	*Tabriz*	*Tehran*	*Bois Roussel*
			Stafaralla
		La Li	**Blenheim II*
			La Boni
	**Heldensage* (1944)	*Bubbles*	*La Farina*
			Spring Cleaning
		Hilla	*Son-in-Law*
			Cos

No. 2 family.

STAKES WINNER AT 2 AND 3, AMONG HIGHWEIGHT FILLIES ON FRENCH FREE HANDICAP

The auctioning of *Tenare presents an unusual opportunity for the discriminating American breeder to secure a truly top-flight young race mare in foal to one of the distinguished horses of our time.

It is true that all European races are named and are frequently confused by Americans as stakes races. *Tenare's wins did not fall into the category of the usual. She won the five furlong Prix de Saint-Firmin beating Hafiz (regarded by many as the best middle distance horse in France the next year), and was rated at 112 lbs. on the Handicap Optional. She was one of the Highweight fillies of the year.

A filly that can win sprints at 2 and distance races at 3 is one of your surest bets for "Performers as Producers." *Tenare won at a mile and at 1 7/16 miles and then won the important Prix Auriban at 1½ miles. She earned the respectable amount of 2,200,500 francs.

*Tenare is by Tabriz, one of the best sons of Tehran at stud in Europe. *Tenare's dam, *Heldensage, was foaled in Germany and won in America at 4. Returned to France she has produced a 2-year-old which is about to start and a yearling colt by Worden.

The next dam was the brilliant filly Cos, dam of the Eclipse winner Rustom Pasha, the Middle Park winner Costaki Pasha, and the leading filly Mrs. Rustom, dam and granddam of a host of top stakes performers.

KEENELAND SALES ⋆ TUESDAY NIGHT, OCT. 30

MAPLETON STUD

(David Dallas Odell)

Malvern, Pennsylvania

GREEK SONG

Greek Song

Sire of three Stakes Winners from his first crop:

The 3-year-olds:

COUNTERMAND, FAITHFUL SONG, GREEK SPY

1957 Fee $2,500 Live Foal

Property of Brandywine Stable

*GREEK SONG, ch., 1947, by *Heliopolis—Sylvan Song, by *Royal Minstrel*

CHARLES ASBURY'S
Hedgewood Farm
LEXINGTON, KENTUCKY

THE COVER HORSE

The syndicated *Tulyar, standing at A. B. Hancock Jr.'s Claiborne Farm, Paris, Ky., next year will make his first season at stud in the U. S.

A 7-year-old bay horse by the St. Leger winner Tehran out of the Princess Elizabeth Stakes winner Neocracy, by Nearco. *Tulyar was bred and raced by the Aga Khan, for whom he won 2 of 6 races at 2, and the next year was undefeated in 7 starts, including the Derby, King George VI and Queen Elizabeth Stakes, and St. Leger. He was sold for £250,000 to the Irish National Stud, which on October 26, 1955, sold him to the American syndicate for £240,000. Under the terms of the first sale, the Aga Khan has an option to buy 4 seasons to the horse each year.

The Blood-Horse

Published weekly with an additional issue in January.

Subscription Rates: United States and possessions, $7 a year; Canada, $8; other countries, $10. All subscriptions payable in advance. Circulation audited by Audit Bureau of Circulations.

Change in Address: Must reach *The Blood-Horse* office one week before publication date.

Advertising Rates: Complete rate card on application. Advertising copy deadline is Friday of the week preceding publication.

Address Communications to: The Blood-Horse P. O. Box 1520, Lexington, Ky. Office, 216 East High Street. Telephone: 2-4920.

Entered as second-class matter June 30, 1928, at Post Office at Lexington, Ky., under act of March 3, 1879.

Welsh Printing Co.

Statistics in this publication relating to results of races in North America are compiled from *Daily Racing Form* Charts, by special arrangement with *Triangle Publications, Inc.*, the copyright owners of said charts. Reproduction prohibited.

The Blood-Horse is published by the American Thoroughbred Breeders Association, Inc.

A. B. HANCOCK JR., president; JOHN HAY WHITNEY, chairman of the board; L. L. HAGGIN II, vice president; CLARKSON BEARD, treasurer; GAYLE A. MOHNEY, secretary; ALEX BOWER, field secretary; J. A. ESTES, research director.

Trustees: Dr. Eslie Asbury, Clarkson Beard, Leslie Combs II, William du Pont Jr., L. L. Haggin II, A. B. Hancock Jr., Robert J. Kleberg Jr., Henry H. Knight, Edward Lasker, Daniel Van Clief, Alfred G. Vanderbilt, and John Hay Whitney.

STAFF: *Editorial*—J. A. Estes, editor; Warren Schweder, managing editor; Dan Bowmar III, Art Baumohl, Audrey Looney. *Advertising*—William B. Worth, manager; Kent Hollingsworth, Mary W. Cassell. *Business and Circulation*—Dan M. Bowmar, manager; Helen Johns, Helen J. Abbott, Dorothy Sutherland, Eleanor Lancaster, Doris Jean Waren. *Research and Cataloguing*—Frances M. Kane, Ruth V. Hagyard, Sarah Floyd, Mary Palmer, Marietta Hardin. *Current Statistics*—Nancy Garr, L. Lester Lane, Reba Fowler. *Photographer*—J. C. Meadors.

WIN WIN WIN WIN WIN

with yearlings from the "'Winningest" farm for 31 of last 34 years Thomas Piatt has ranked among leading 20 Breeders in Winners

Keeneland—Tuesday Night—October 23

Over 70% of foals from dams of these yearlings have won races already

Another Piatt-bred, BETTER GOODS, passed $100,000 mark recently

144 B. f. Escadru—Alauna, by Best Seller.
By sire of Golf Ace out of half-sister to good winners.

151 Ch. c. Escadru—Blue Molly, by Blue Flyer.
Half-brother to stakes placed Flyer Blue.

152 B. f. Escadru—Bright Dress, by Chance Sun.
Out of dam of four winners.

153 B. c. Alorter—Bright Honor, by Blenheim.
Out of winner, dam of Honor Him.

156 B. f. Alorter—Chala, by Chance Sun.
Alorter sired 6 winners from 7 foals from 1952 crop.

160 B. c. Escadru—Cherry Leaf, by Cherokee.
Out of dam of 7 winners from 9 foals.

88 Ch. f. Third Degree—Footstep, by Alquest.
Out of dam of 2 foals, winners Hope He Does, Step Fast.

91 B. f. Escadru—Good Sailing, by Good Goods.
Out of dam of 4 foals, 4 winners, including record winner.

93 B. f. Alorter—Hand Up, by Star Pilot.
A first foal, sister to winners Master Pilot, Steersman, half-sister to two others.

96 Ch. c. Alorter—Imperial Play, by Chance Play.
Brother to SW TILE KING, out of dam of 8 winners.

101 B. c. Alorter—Mais Ouis, by Sir Damion.
Out of half-sister to three winners.

110 B. c. Escadru—Palm Leaf, by Alorter.
By sire of Golf Ace. A first foal.

113 B. c. Alorter—Patter, by Transmute.
Out of dam of 4 foals, 3 winners, one placed.

115 B. f. Alorter—Phi Beta, by *Rhodes Scholar.
Sister and half-sister to three winners.

124 Blk. c. One Hitter—Singaway, by Balladier.
Out of half-sister to SWs BETTER GOODS, WELCOME PASS.

125 Br. f. *Endeavor II—Sing to Me, by Attention.
By the sire of Porterhouse, Trying, Tipper, etc.

123 Ch. f. Escadru—Stratoplane, by Maedic.
Out of winning half-sister to dam of SW DOMINAVE.

134 Ch. f. Third Degree—Unit, by Transmute.
Half-sister to winner Miss Bama.

135 Ch. f. Lees Boy—Vacation, by Maedic.
Half-sister to winner Dave M., by son of Bull Lea—Crepe Myrtle.

141 Ch. f. by Escadru—You Alone, by Transmute.
Out of winner, all of whose 6 foals are winners.

Thomas Piatt **Brookdale Farm**
Spurr Pike, Lexington, Ky.

ALSO, a *Nirgal filly out of Challequeen half-sister to granddam of Tom Fool, Aunt Jinny
Hip No. 157

WEANLINGS FOR NEXT YEAR'S SALES

COLT by Citation—Salaza (good winning half-sister to Delta, Levee, Banta)

COLT by Native Dancer—Wise Scholar (stakes winner and sister to stakes winner)

COLT by Olympia—Challequeen (half-sister to granddam of Tom Fool, Aunt Jinny)

COLT by Polynesian—Eternal Ana (sister to two stakes winners)

FILLY by Polynesian—Flawless Pearl (by War Admiral and Miss Brief), dam of Warless

IRA DRYMON

Gallaher Farm, Lexington, Kentucky

NEWS OR NOT

Expensive Raspberries

Years of riding at the metropolitan race tracks have taught Eddie Arcaro to accept the raspberries of the bettors philosophically, and it takes a lot to get under his skin these days. But one day last month the Arcaro mail included a letter from a Bronx bettor who demanded payment of $200 he had lost recently betting on Arcaro's horses; if he didn't get it, he would bring charges before the New York State Racing Commission. Eddie sent the letter to the Nassau County Police Department.

The envelope had carried the return address of a local philanthropic organization, so detective James Beirne one afternoon paid a social call at the place. He casually began talking about horses, then jockeys, and it soon developed that one Irving Weissman, a 50-year-old unemployed clerk, was so set against Mr. Arcaro that it had been an open joke around the office. Officer Beirne put the finger on Weissman, who readily admitted he had sent Arcaro the letter. Weissman was arrested on a charge of attempted blackmail.

Fire-Prevention Aids

Earl McDaniel, chief of the Lexington fire department, spoke on fire prevention at a September 29 meeting in Lexington of the Thoroughbred Club of America.

The chief said there were 3 principal causes of fire on a farm: bad housekeeping, bad wiring, and careless personnel. It has been his experience, too, that mentally disturbed farm laborers — e. g. sex perverts — are a major source of trouble, and he suggested that it might be a good investment to have a psychiatrist interview prospective employees before they are hired.

Among his other suggestions: 1) store hay and straw in buildings separate from those which house stock, 2) buy only equipment which has the "underwriters' label," 3) construct a solid approach to the farm pond so that fire-fighting equipment can reach it without bogging down, and 4) train farm personnel in fire-fighting, and post instructions and emergency telephone numbers in all barns.

Record of 7

No jockey on an American race track ever had more winners in one day than had Johnny Heckmann on Monday afternoon, October 1, at Hawthorne. Johnny accepted 8 mounts on the 9-race card, and

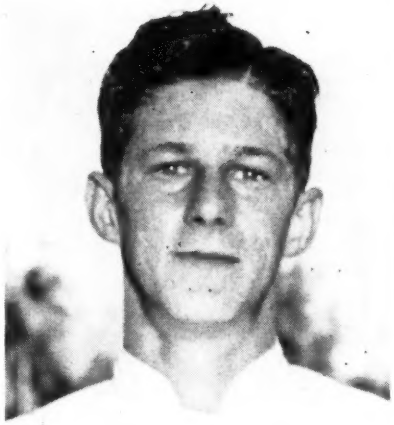

JOHNNY HECKMANN

he won with 7 of them. In his only loss he was fourth, and only in 2 of his winning rides was he aboard the favorite.

The only other jockey to hit on 7 out of 8 chances was Jimmy Sylvester, who did it on October 18, 1930, at Ravenna Park. On 29 other occasions jockeys have had 6 winners.

Johnny, who stands at 5-foot-4 and weighs in at about 105 pounds, is a native of New Orleans. In 1949, when he was 16 years old, he went to Lexington to help Doug Davis break yearlings, after that did time with Col. Phil Chinn, Dave Womendorff, and Emil Denemark. He won with his first mount, Joe Graves, on August 1, 1951, at Washington Park.

Our sharpest memory of Johnny Heckmann was after the 1954 Widener Handicap. Johnny had been given the mount on Landlocked because the horse's regular jockey, Jimmy Stout, had been set down by stewards. Johnny won the race, earning a 10-per-cent commission, and that evening he confided that he had got off the plane from New Orleans earlier in the day with liquid assets of $7.

Florida's Own

A new magazine popped up this week — *The Florida Thoroughbred*, published by the Florida Bloodstock Agency, Inc., and edited by David E. Jordan. The *Thoroughbred*, dedicated to Florida breeders, owners, trainers, and "to all that great community of horsemen everywhere," will be published quarterly from offices at Coral Gables. The first issue's cover was, of all things, a picture of Needles in the winner's circle after the Kentucky Derby.

Stakes Races
WON IN 1956 BY
STAMM RAISED
HORSES INCLUDE:

Belmont Stakes
Christiana Stakes
Fashion Stakes
Flamingo Stakes
Florida Breeders' Stakes
Florida Derby
Great American Stakes
Gulfstream Dinner Stakes
Hialeah Juvenile Stakes
Hibiscus Stakes
Hopeful Stakes
Hutcheson Stakes
Kentucky Derby
Leonard Richards Stakes
Oceanport Handicap
Polly Drummond Stakes
Princess Pat Stakes
Sapling Stakes
Saranac Handicap
Select Handicap
Schuylerville Stakes
Tremont Stakes
$100,000 Hambletonian

No other vitamins or tonics are needed when STAMM is a part of the daily feed ration. Product literature on request . . . STAMM is manufactured by

SUN RAY FEED MILLS
Lexington, Ky.

STAMM DEALERS: Leet Feed and Hardware, Skylight, Ky.; Lloyd H. Maas, Fairport, N. Y.; Clarke County Supply, Boyce, Va., and Berryville, Va.; Rectortown Farm Center, Rectortown, Va.; C. L. Miller, DVM, Ashland, Neb.; A. W. Feeney Co., Atlanta, Ga.; North Side Feed Co., Atlanta; Atlanta Animal Hospital, Atlanta; Blade & Holzhauser, South Ozone Park, N. Y.; George T. Smith & Son, Elnora, N. Y.; Mission Feed Co., San Antonio, Tex.; Valley Feed and Supply Co., Littleton, Colo.; Dr. Francis McGee, Marlboro, Mass.; William Post and Son, Aiken, S. C.; James White, Hillsboro, Ohio; Lancaster Elevator Co., Lancaster, Ohio; Super Hardware Co., Pittsburgh, Pa.; Indian River Farm and Supply Co., Vero Beach, Fla.; Stanley Penn and Son, Hialeah, Fla., and all feed dealers in Lexington, Ky.

In foal to Battlefield—FIRST ROSE

KEENELAND – TUESDAY NIGHT – OCTOBER 30

FIRST ROSE is carrying a foal by the crack race horse Battlefield. A winner herself, First Rose won at 2 and 3. Her first foal, Migrator, won at 2, 1955. Barren in 1954, First Rose is dam of foals by Shut Out and One Hitter since. Ten-years-old, First Rose is by Menow—Rare Bloom (dam of stakes winner Saguaro and to Magic Mirror, dam of stakes winner Illusionist).

ALSO TO BE OFFERED

LITTLE FLASK, ch. f., 1953, by Amphitheatre—*The Swallow, by *Blenheim II. Winner of one of two starts at 2. Out of stakes winner and dam of stakes winner. Not bred.

TEA OLIVE, ch. m., 1944, by Eight Thirty—Rare Bloom, by *Sir Gallahad III. Winner, 2nd in Rosedale, 3rd in Spinaway Stakes. Half-sister to stakes winner and a dam of a stakes winner.

ALL INQUIRIES

GREENTREE STUD
INCORPORATED

PARIS PIKE
PHONE 4-5147
LEXINGTON, KY.

REMINDERS

STAKES CLOSING

BAY MEADOWS

December

1 William P. Kyne H. (1957), $100,000 gross guaranteed, 3 up, 1⅛m, $100.
Bay Meadows Derby (1957), $50,000 gross guaranteed, 3yo, 1 1/16m, $25.

CHURCHILL DOWNS

October

15 Falls City H., $20,000a, 3 up, f and m, 1m, $25.
Clark H., $30,000a, 3 up, 1⅛m, $25.

GOLDEN GATE FIELDS

October

19 Golden Gate H., $25,000 gross, 3 up, 1⅛m, $50.

JAMAICA

October

18 Gallant Fox H., $75,000a, 3 up, 1⅝m, $150.
25 Roamer H., $50,000a, 3yo, 1 3/16m, $100.

November

1 Interborough H., $20,000a, all-ages, f and m, 6f, $50.
Display H., $25,000a, 3 up, 2 1/16m, $50.

NARRAGANSETT PARK

November

1 Jeanne d'Arc S., $15,000a, 2yo f, 1 1/16m, $20.
Narragansett Special, $25,000a, 3 up, 1 3/16m, $25.
Sophomore Special, $25,000a, 3yo, 1⅛m, $25.
James H. Connors Memorial S., $15,000a, 2yo, 1 1/16m, $20.

SANTA ANITA PARK

December

1 Santa Anita H., $100,000a, 3 up, 1¼m, $100.
Santa Anita Derby, $100,000a, 3yo, 1⅛m, $100.
12 Palos Verdes H., $20,000a, 3 up, 6f, $50.
Malibu Sequet S., $25,000a, 4yo, 7f, $50.
19 Las Flores H., $20,000a, 3 up, 6f, $50.
San Gabriel H., $25,000a, 4 up, 1¼m (turf), $50.
San Pasqual H., $25,000a, 4 up, 1 1/16m, $50.

January

2 La Centinela S., $15,000a, 3yo f, 6f, $50.
El Encino H., $20,000a, 4 up, 1¼m (turf), $50.
San Fernando S., $25,000a, 4yo, 1 1/16m, $50.
San Miguel S., $15,000a, 3yo, 6f, $50.
9 Santa Monica H., $20,000a, 3 up, f and m, 7f, $50.
Santa Catalina H., $25,000a, 4 up, foaled in California, 1⅛m, $50.
San Vicente H., $20,000a, 3yo, 7f, $50.
16 San Carlos H., $20,000a, 3 up, 7f, $50.
Santa Maria H., $25,000a, 3 up, f and m, 1 1/16m, $50.
20 San Marcos H., $25,000a, 4 up, 1¼m (turf), $50.
30 Santa Ynez S., $15,000a, 3yo f, 6f, $50.
San Antonio H., $50,000a, 3 up, 1⅛m, $100.
San Luis Rey H., $25,000a, 4 up, 1½m (turf), $50.

February

6 San Felipe H., $25,000a, 3yo, 1 1/16m, $50.
Santa Margarita H., $50,000a, 3 up, f and m, 1⅛m, $100.
Santa Susana H., $20,000a, 3yo f, 1m, $50.
13 Washington's Birthday H., $25,000a, 3 up, 1½m (turf), $50.
Christopher J. Fitzgerald H., $20,000a, 3 up, 7f, $50.
20 Camino Real H., $25,000a, 3 up, 1¼m (turf), $50.
Santa Barbara H., $25,000a, 3 up, 1 1/16m, $50.
27 San Juan Capistrano H., $100,000a, about 1¾m (turf), $100.

March

6 San Bernadino H., $25,000a, 3yo, 1 1/16m, $50.

PAYMENTS DUE

December

1 BAY MEADOWS, Bay Meadows Futurity, $100.

1956			October			1956
Sun.	Mon.	Tue.	Wed.	Thu.	Fri.	Sat.
	1	2	3	4	5	6
7	8	9	10	11	♑	13
14	15	16	17	18	♈	20
21	22	23	24	25	26	27
28	29	30	31			

Sign: ♑ knees; ♈ head.

January

1 BAY MEADOWS, Bay Meadows Derby, $100.

January

15 LAUREL, Selima Stakes (1957), $40.

STAKES

October

15 New York H., Belmont Park, $25,000a, 3 up, 1⅜m (turf).
17 New Jersey Breeders' S., Garden State, $15,000a, 2yo, bred in N. J., 6f.
18 Sport Page H., Belmont Park, $20,000a, all-ages, 6f.
19 Spinster S., Keeneland, $50,000a, 3, 4, and 5yo, f and m, 1⅛m.
20 Golden Gate H., Golden Gate Fields, $25,000a, 3 up, 1⅛m.
Queens County H., Jamaica, $25,000a, 3 up, 1 1/16m.
Gardenia S., Garden State, $100,000a, 2yo f, 1 1/16m.
Breeders' Futurity, Keeneland, $25,000a, 2yo, 7f, 184 feet.
Coronation Futurity S., Woodbine, $10,000a, 2yo, 1m 70y.
Bunty Lawless S., Woodbine, $7,500a, 3 up, 1⅛m.
Mayflower S., Suffolk Downs, $25,000a, 2yo, 1m 70y.
24 Long Island H., Jamaica, $25,000a, 3 up, 1⅝m.
Trenton H., Garden State, $50,000a, 3 up, 1⅛m.
Belle Mahone S., Woodbine, $7,500a, 3 up, f and m, 1 1/16m (turf).
Maryland Futurity, Laurel, $10,000a, 2yo, foaled in Maryland, 6f.
Yankee H., Suffolk Downs, $50,000a, 3yo, 1⅛m.
27 Golden Gate Futurity, Golden Gate Fields, $25,000a, 2yo, 1m.
Firenze H., Jamaica, $25,000a, 3 up, f and m, 1⅛m.
Garden State S., Garden State, $100,000a, 2yo c and g, 1 1/16m.
Canadian Championship S., Woodbine, $50,000a, 3 up, 1⅝m (turf).
Grey S. H., Woodbine, $7,500a, 2yo, 1 1/16m.
Maryland Turf Cup, Laurel, $20,000a, 3 up, 1⅛m (turf).
31 Frizette S., Jamaica, $50,000a, 2yo f, 1 1/16m.
Princeton H., Garden State, $20,000a, 3 up, 6f.

November

3 Gallant Fox H., Jamaica, $75,000a, 3 up, 1⅝m.
Benjamin Franklin H., Garden State, $25,000a, 3yo, 1 1/16m.
Cup and Saucer S., Woodbine, $10,000a, 2yo, 1 1/16m.
Hayward Morrison H., Bay Meadows, $10,000a, 3 up, 1 1/16m.
Selima S., Laurel, $30,000a, 2yo f, 1 1/16m.
Kentucky Jockey Club S., Churchill Downs, $25,000a, 2yo, 1m.
12 Interborough H., Jamaica, $20,000a, all-ages, f and m, 6f.
Armistice Day H., Bay Meadows, $10,000a, 3 up, 6f.
Washington, D. C., International, Laurel, $100,000, 3 up, 1½m (turf).
13 Pimlico Breeders' S., Pimlico, $7,500a, 2yo, bred in Maryland, 1 1/16m.
15 Display H., Jamaica, $25,000a, 3 up, 2 1/16m.
17 Marguerite S., Pimlico, $10,000a, 2yo f, 1 1/16m.
Valedictory Stakes H., Woodbine, $10,000a, 3 up, 1⅜m.

To Europe and all the world

IT'S A TREAT TO GO DUTCH!

KLM *Royal* Dutch, of course! Traditional Dutch hospitality, friendly personalized service and superb meals make flying KLM fun . . . a pleasure . . . a *treat!*

★ Choice of De Luxe Cosmopolitan with complimentary SleepAirs, or Tourist Service every day from New York

★ Multi-stopover Plan allows visits to many cities on round trip to one

★ Fly now—pay later

NEW LOW 15-DAY TOURIST EXCURSION FARES EFFECTIVE OCT. 1
Subject to Government approval

WORLD'S FIRST AIRLINE

KLM ROYAL DUTCH AIRLINES

KLM Royal Dutch Airlines
1001 Connecticut Avenue
Washington 6, N. W., EXecutive 3-3385

Please send me FREE folders on KLM services to Europe and the rest of the world.

NAME_____
STREET_____
CITY_____ZONE____STATE_____
NAME OF MY TRAVEL AGENT IS_____

One Hitter filly out of First Rose, winning half-sister to stakes winners and dam of stakes winners.

One Hitter filly out of the young Hyperion mare *Sunset III, a stakes winner in England.

Foals by

ONE HITTER

These three foals represent part of the second crop of foals by One Hitter. All of these foals are owned by Greentree Stud, Inc., the owner of One Hitter. His first crop will race in 1957 . . . and they look good, too.

One Hitter colt out of the stakes winner Boomdeay, dam of Diving Board, and out of stakes winner Miss Merriment.

ONE HITTER, ch., 1946 (winner of $306,775) by Shut Out—Bold Anna, by Bold Venture

1957 Fee $1,000 Live Foal

Harold Snowden, Mgr., Russell Cave Pike, Phone 2-3313, Lexington, Kentucky

VOL. LXXII, No. 15

The Blood-Horse

OCTOBER 13, 1956

A Weekly Magazine for the Turf

THE WEEK'S RACING

NEW JERSEY

Swaps Fractures Bone

It was late in the morning of October 9, and Swaps was breezing 7 furlongs over the Garden State Park track. At the three-eighths pole he suddenly bobbled, and exercise boy Chester White started to pull him up. For a moment it seemed that the colt had recovered and was ready to go on; he took a few more faltering steps, then pulled up in distress.

White flung himself from the saddle and led the horse, now trying to walk without the use of his left hind leg, to the outside of the track, where an ambulance took the colt to Rex Ellsworth's barn.

A witness to the incident, who had been watching Swaps from a pony along the outside rail of the stretch, said he had heard a report "like the shot of a pistol" just as the colt began to falter.

Dr. George Palmer Jr. was called to the barn, where he was joined by Dr. William Miller, the track veterinarian. X-rays were taken, and on the basis of the negative results it was conjectured that Swaps had ruptured a blood vessel near the hock. The leg was packed in ice to relieve the swelling.

The veterinarians were not satisfied with the X-rays, however, and on the morning of October 10 they took other pictures. These, much clearer than the first set, showed 2 lineal fractures in the middle of the cannon bone.

Dr. Palmer could not be reached, but Dr. Miller told *The Blood-Horse* that the breaks, although serious, were not complete fractures. He described them as having the shape of an arrow head, extending downward to the medullary (marrow) cavity.

The leg was put in a cast extending from the coronet to the hock, and at mid-morning on the 10th Dr. Miller said the colt was resting comfortably and eating.

"The biggest problem right now," he said, "is to keep him quiet for the next 5 or 6 months, so that it won't go into a complete fracture. If he makes one false move it could be trouble."

Dr. Miller hesitated to predict the horse's future, but he said, "If he were my horse he'd never race again."

CALIFORNIA

Distance for Platers

An increased number of distance races is being planned for the 1956-57 meeting at Santa Anita Park. Carleton E. Burke, director of racing, said that 2 series of races for claiming horses would be held over the Camino Real turf course.

Each series will include 5 races, ranging in distance from 1¼ miles to about 1¾ miles. One series will be limited to horses which have started for $2,500 or less in 1956-1957 or those entered to be claimed for $2,500, and the other will be for horses which have started for $5,000 or less or are entered for $5,000.

Purses in the 2 series will range from $5,000 to $10,000. In the $2,500 series there will be 2 races at $5,000, 2 at $7,500, and one at $10,000. In the $5,000 series there will be 2 races at $6,000, 2 at $7,500, and one at $10,000.

INDEX

Newcomers	946
News or Not	929
Obituary	934
Overnights	946
Racing Abroad	934
Sales	936
Sires of 2-Year-Olds	947
Stakes and Horses	939
Stud News	938

ILLUSTRATIONS

Allen F. Brewer Jr., 934. J. C. Meadors, cover, 938, 947. Turfotos, 936, 946.

MICHIGAN

Won Out

DETROIT. "My big gray horse is real good right now," said Vester Richard (Tennessee) Wright, who has saddled more winners this year than any other trainer in the country. "The way Nonnie Jo is going, I know he could beat some of the best horses around."

Even so, Wright was content to stay at the Detroit Race Course with P. L. Grissom's Michigan Mile winner and run in such as the Boots and Saddles and Frontier Handicaps.

Tennessee had other reasons to hang around: his wife was in the hospital with pneumonia, and he was sending out winners at a near-record clip.

Skipper Bill, Hasseyampa, and Dogoon, which Nonnie Jo defeated in track-record time in the $50,000 Michigan Mile, had gone before the Boots and Saddles, leaving the 5-year-old son of Reaping Reward with only 5 left to oppose him. He won, quite handily, although he had the worst of the racing luck most of the way. Leaving the club house turn, jockey L. C. Cook had to ease him out of a speed jam. From then on he had to keep him in the middle of the track. When Burnt Child, Dagazha, and Intelligent swung around the stretch turn abreast, Cook had to take the colt even wider.

Once in the clear, Nonnie Jo drew off with authority, and Cook had him in hand to win by 2¼ lengths. The time for the mile was a moderate 1:37⅕, compared with Nonnie Jo's record 1:36⅖ in the Michigan Mile 2 weeks earlier.

By winning the Boots and Saddles, owner Grissom "got out" on Nonnie Jo. He had purchased the colt from James Paddock for $25,000, plus half the purse, while the field was on its way to the post in the Michigan Mile. With his share of that purse, $19,450, plus first money of $7,700 in the Boots and Saddles, Grissom already was $2,150 ahead on the deal.

The 1956 meeting at the Detroit Race Course ended as it had begun 58 racing days earlier—with Nonnie Jo winning the feature race. On August 1, opening day, it was a mere overnight purse. On October

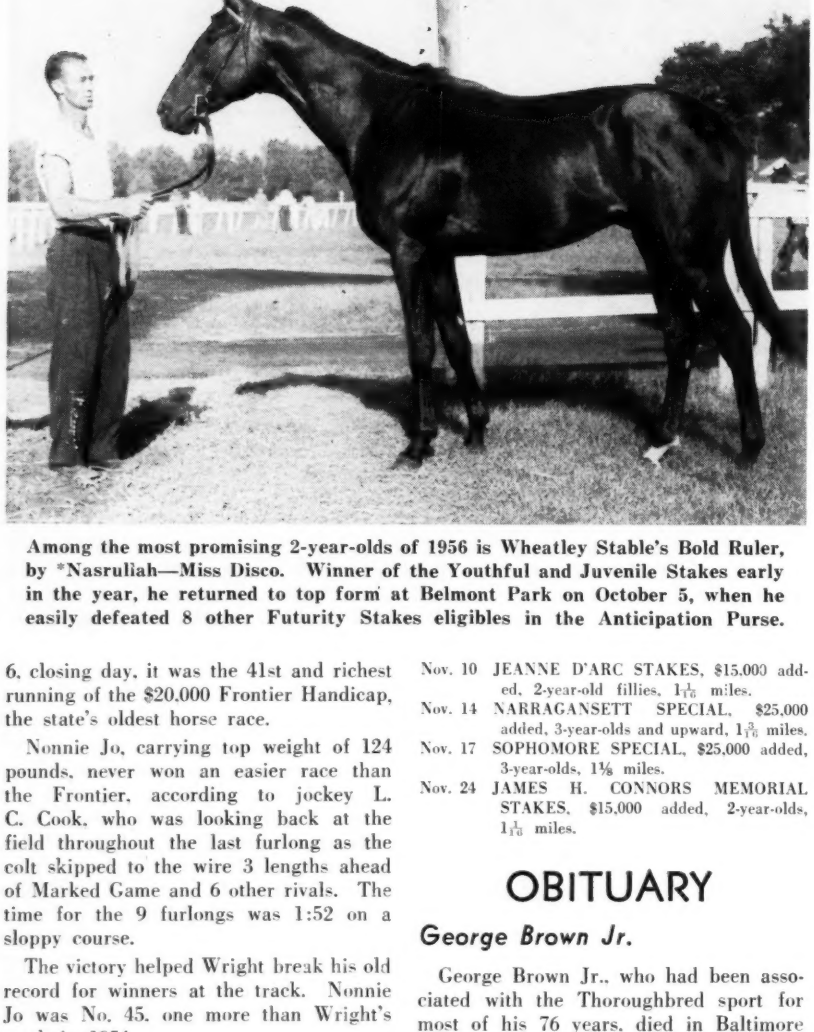

Among the most promising 2-year-olds of 1956 is Wheatley Stable's Bold Ruler, by *Nasrullah—Miss Disco. Winner of the Youthful and Juvenile Stakes early in the year, he returned to top form at Belmont Park on October 5, when he easily defeated 8 other Futurity Stakes eligibles in the Anticipation Purse.

6, closing day, it was the 41st and richest running of the $20,000 Frontier Handicap, the state's oldest horse race.

Nonnie Jo, carrying top weight of 124 pounds, never won an easier race than the Frontier, according to jockey L. C. Cook, who was looking back at the field throughout the last furlong as the colt skipped to the wire 3 lengths ahead of Marked Game and 6 other rivals. The time for the 9 furlongs was 1:52 on a sloppy course.

The victory helped Wright break his old record for winners at the track. Nonnie Jo was No. 45, one more than Wright's mark in 1954.

The meeting set no records, but attendance climbed 8.3 per cent and betting 4.2 per cent over 1955. For the 58 days crowds totaled 653,349 and wagering $40,990,477 for averages of 11,264 and $706,731, compared to 10,398 and $677,254 a year ago. AL COFFMAN

RHODE ISLAND

Narragansett Stakes

Four stakes, 2 more than in 1955, will be run during Narragansett Park's 30-day fall meeting, which will open October 29. Heading the list are 2 $25,000 races, the Narragansett Special for 3-year-olds and up and the Sophomore Special for 3-year-olds. The Sophomore Special and the Jeanne d'Arc Stakes, for 2-year-old fillies, are new to the schedule. Nominations for all stakes close November 1. The list:

Nov. 10 JEANNE D'ARC STAKES, $15,000 added, 2-year-old fillies, $1\frac{1}{16}$ miles.
Nov. 14 NARRAGANSETT SPECIAL, $25,000 added, 3-year-olds and upward, $1\frac{3}{16}$ miles.
Nov. 17 SOPHOMORE SPECIAL, $25,000 added, 3-year-olds, $1\frac{1}{8}$ miles.
Nov. 24 JAMES H. CONNORS MEMORIAL STAKES, $15,000 added, 2-year-olds, $1\frac{1}{16}$ miles.

OBITUARY

George Brown Jr.

George Brown Jr., who had been associated with the Thoroughbred sport for most of his 76 years, died in Baltimore on October 7 after an illness of several months.

Born in Baltimore in 1880, Mr. Brown began to ride at Maryland hunt meetings at the age of 12. He rode Tom Clark to victory in the 1900 Maryland Hunt Cup and 16 years later got his second win in the jumping classic with Bourgeois.

A veteran of the Spanish-American War and World War I, Mr. Brown began to breed Thoroughbreds about 1920. For several years he raced a stable of horses at various tracks in the East. In the 1930's he became a racing official, and for 20 years he served as a steward at tracks along the Eastern seaboard, including Pimlico, Laurel, Delaware Park, Hialeah, and Garden State Park.

Survivors include his wife, the former Mrs. Eugene Levering Jr.; a daughter, Mrs. Edward Hersey; and 3 sisters, Mrs. W. Winchester Keith, Mrs. Honore Palmer, and Mrs. Stanley Field.

Racing Abroad

EUROPE

"Champion of the World"

Cornelius Vanderbilt Whitney's Fisherman and Career Boy were the first American-trained horses ever to attempt the difficult feat of winning Longchamp's Prix de l'Arc de Triomphe, for many years the leading international race on the continent of Europe and now the richest race outside the United States. Their performance in the 1956 renewal, on Sunday, October 7, gained only 1,250,000 francs — about $3,570 — in fourth money, but, considering the difficult and unfamiliar terrain, it was quite good — good enough, perhaps, to encourage American sportsmen to seek the prestige of an Arc de Triomphe victory with better horses.

The 5-year-old Fisherman, with Sam Boulmetis up, was sacrificed to the task of cutting out as sharp a pace as possible on the sticky course. He led the pack of 20 runners on the long backstretch ascent, with Norfolk, the odds-on Ribot, Fric, Master Boing, and Apollonia close behind at first, but some 3 or 4 lengths behind as they hit the top of the 5-furlong climb. Fisherman appeared to have something left as he began the downhill run on the turn, but actually he was used up, and Camici still had Ribot under a strong hold as the favorite went past the leader at the top of the long straight.

Ribot was still in hand as he drew out to win by 6 lengths, getting the 2,400 meters in 2:34.76. Talgo, the English-trained winner of the Irish Derby, came out of the pack to take second place, 2 lengths ahead of Tanerko, which held the slightest advantage in a photo-finish with Career Boy and Master Boing. Eddie Arcaro found Career Boy willing and able for the stretch run, but he reported later that the 3-year-old "didn't handle the hill on the backstretch too good; otherwise I believe he would have been second." Fisherman finished ninth. Apollonia dead last of the 20 starters. Also far back among the unplaced were the Oaks winner Sicarelle and the Grand Prix de Paris winner Vattel.

It was Ribot's second victory in the 2,400-meter Prix de l'Arc de Triomphe, and the 16th, all told, for the 4-year-old son of Tenerani—Romanella, by El Greco. He now retires unbeaten, and will go to the stud next year, the Marchese Incisa della Rochetta said, either at Dormello, near Milan, where he was bred, "or, if negotiations are successful, at Lord Derby's stud at Newmarket."

Except for the Gran Criterium of 1954, which he won by a head from Gail, Ribot

has won his races by margins ranging from one to 15 lengths. After his easy triumph in the King George VI and Queen Elizabeth Stakes at Ascot in July of this year Tom Nickalls described him in the *Sporting Life* as the "best horse in the world." Evan Shipman's story from Paris for the *Daily Racing Form* and *Morning Telegraph* began: "Champion not only of Italy, but of the world . . ." The prestige of the big English and French internationals was such that no one bothered to attempt a qualification on behalf of Nashua or Swaps.

Numerous Americans in the crowd of approximately 100,000 who saw the Arc de Triomphe gained new appreciation of European horses and the tasks they face. A United Press story quoted Arcaro as saying the Longchamp course was "better than anything we have in the United States." C. V. Whitney, who had won the 1954 Washington, D. C., International at Laurel with Fisherman, said, "I thought we should return the courtesy." If he comes across another runner such as Equipoise or Counterpoint, he may return the courtesy again, with more successful results.

French 1-2-3 at Ascot

PARIS. When the Ascot authorities chose a distance of 2 miles for the King George VI Stakes, created in 1946, they were accused of "giving" the race to French horses, which won it 4 times in 5 years. Last year, inaugurating the Queen Elizabeth II Stakes, they fixed the distance at a mile, which was considered well within the range of the best English runners. But the French horse Hafiz took the first running, and in the 1956 renewal—on September 29, with a value of £6,392 to the winner—French runners held the first 3 positions at the finish.

Curiously enough, there were only 5 English- or Irish-bred runners in the field of 11. Two of them, Ratification and Pirate King, made the pace until the last turn, where they were joined by Hugh Lupus, winner of the 1955 Irish Two Thousand Guineas. Ratification faded before reaching the straight and Pirate King began to tire soon afterward, leaving Klairon and Hugh Lupus to contest the lead. Both of these were outrun in the final stages by the filly Cigalon (Sayani—Infante, by Monarch), which had been fourth in the One Thousand Guineas and second to Buisson Ardent in the Prix Jacques le Marois at Deauville.

Second and third, at one-length intervals, were the 4-year-olds Klairon (Clarion—Kalmia, by *Kantar) and Hugh Lupus (Djebel—Sakountala, by *Goya II), followed by Pirate King, Hafiz, Buisson Ardent, Coronation Year, Ratification, Victoria Cross, and 2 others.

Mervyn LeRoy, Warner Brothers studio director and producer and president of the Hollywood Turf Club, will be the toastmaster at the Thoroughbred Club of America's testimonial dinner October 18 in honor of John D. Hertz. The dinner will be held at Keeneland in Lexington.

Cigalon, owned by Count L. de Kerouara, trained by Maurice d'Okuysen, and ridden by Serge Boullenger, is by the Cambridgeshire winner Sayani (Fair Copy—Perfume, by Badruddin—Lavendula), exported from France to Brazil. Her dam, Infante, one of the 8 winners out of Passez Muscade, by Cannobie, has produced 4 other winners, 3 of them by Sayani.

3 St. Legers

The St. Leger Italiano of 1¾ miles, run at Milan September 23, drew only 5 starters, including the filly Barbara Sirani (Verso II—Buonamica, by Niccolo dell'Arca), whose victory regained for her the highest rank among Italian 3-year-olds and gave Verso II his second classic winner of the year—after Lavandin, winner of the Derby at Epsom.

Barbara Sirani, unbeaten in 3 starts at 2, had won her first race at 3, then had met her only defeat when she was fourth in the Premio Jockey Club (Italian Two Thousand Guineas). She had won her next 3 starts, including the Premio Principe Amadeo, in which her stablemate Tissot was second. In the St. Leger she took the lead from the start, was 10 lengths in front at the last turn, and held off Tissot to win by a length. Third, 3½ lengths behind the second, was Alipio (Verso II—Alberta, by Nakamuro), previously unbeaten in 5 starts and victor over Tissot in the Premio Besana. Unplaced were Barba Toni, which had been beaten 3 times since taking the Italian Derby, and a stablemate of Alipio.

There was no champion in the Deutsches St. Leger at Dortmund September 23; the German Derby winner Kilometer had met with an accident, the Derby second, Traumgeist, was coughing, and Liebeslied, the best filly, had been left out of the race in favor of the Deutscher Stutenpreis, which she won. The winner, by a decisive 6 lengths, was Bernardus (Allgau—Blumenmadel, by Ticino), which had finished fourth in the Derby. Second was Monte Cassino (Burgermeister—Madfan, by Accord Parfait), and third was Opernsanger (Burgermeister—Operette, by Arjaman), third in Kilometer's Derby. Fourth in the strung-out field was Plutarch (Blasius—Persante, by X).

Bernardus, owned by the Roesler Stud, is by the 1943 German Derby winner Allgau. His granddam, Blumenkrone, by Aurelius, is a sister to the 1937 Union Rennen winner and good stallion Blasius. Both the sire and dam of Bernardus are from the family of St. Alvere, by Hermit.

The Belgian St. Leger at Boitsfort September 9 confirmed the suspicion that the Belgian Derby winner Todrai (Le Destroyer—Toute Bonne, by Le Chatelet) had lost his morals. After another manifestation of bad behavior, he ran poorly and finished fourth. The winner, another son of the same French stallion, was Danton (Le Destroyer—Griselda, by Le Nabab). Second and third, at half-length intervals, were Petit Prince (Piaffeur—Paimpolaise, by Buckfast) and the Poule d'Essai winner Taroc (Tariel—Rocamadour, by Beumont). The winner had won a consolation race for the Derby and an important distance test at Ostend.

Norse Just Misses No. 3

The 1⅜-mile Copenhagen Champion Stakes at the Klampenborg course September 23 saw the German 4-year-old Feuerball (Abendfrieden—Funkenflug, by Firdaussi) gain a short-head decision over the Swedish 7-year-old Norse (Pappageno II—Orsova, by Bakhtawar), which this year had won 2 previous Scandinavian internationals, the Oslo Cup and Stockholm Cup. Third was the 6-year-old Croydon (Un Gaillard—Constellate, by Felstead) and fourth the 3-year-old Sandringham (Midas—Wild Olive, by Atout Maitre), winner of the Danish St. Leger.

JEAN ROMANET

From B. B. A. to C. B. A.

After a 10-year association with the British Bloodstock Agency, George B. Blackwell has resigned from that well known organization and accepted a directorship in the Curragh Bloodstock Agency, whose headquarters are at Newbridge, County Kildare, Ireland, and whose chairman is Capt. Patrick Harbord. Blackwell, now on an extended trip, expects to open a London office when he returns from Australia and New Zealand next month.

SALES

Belmont Average $3,344

The Fasig-Tipton Company sold 112 race horses on October 8-9 at Belmont Park for $374,500, average $3,344. Most of the sales' higher prices were in the first session, which averaged $4,103, but the top price was in the second session, at which Allie E. Reuben paid $31,000 for Grandpaw.

Monday Morning, October 8

The Fasig-Tipton Company sold 58 race horses during the first of 2 sessions at Belmont Park for $238,000, average $4,103.

Highest price of the sale was the $25,000 which trainer W. A. Kelley, bidding as an agent, paid Justin Funkhouser for the 4-year-old filly Prompt Impulse, third in the 1956 Regret Handicap. Kelley, again as agent, got Funkhouser's 4-year-old filly En Casserole for $16,000, second-best price of the day. Funkhouser sold 8 race horses for $54,000, average $6,750, and Cain Hoy Stable sold 5 for $25,000. Summary:

D. G. ARNSTEIN

HOSPICE, dk. b. g., 2, by Condiment—Dark Sissy, by Display ..... J. Walsh $ 300

MR. AND MRS. NELSON I. ASIEL

TAMIAMI, br. c., 3, by Apache—Hurry Miss, by *Easton ..... Adios Stable 500

S. M. BARTON

HOMESTAKE, b. g., 5, by *Rico Monte—Tellmenow, by Menow ... H. Wiesenfeld 100

MRS. ANSON A. BIGELOW

*CHEMIN DE FER II, ch. c., 2, by Wild Risk—Tillborough, by Gainsborough F. G. Rivera 600

G. H. BOSTWICK

SPANISH WELLS, ch. g., 3, by *Nizami II—High Tint, by Tintagel Adios Stable 700

JAMES COX BRADY

BALLYRUSH, ch. c., 2, by Casemate—*Mary Gordon, by Panorama M. McGee, agent 8,000

BEST YEARS, b. h., 5, by Case Ace—Gold Crest, by King Cole Charles Howard 6,000

JOHN GORDON, ch. c., 3, by *Alibhai—Ky. Flash, by Sun Teddy Mrs. John Payson Adams 13,000

CAIN HOY STABLE

FROG MAID, ch. f., 2, by Devil Diver—Bully Babe, by *Bull Dog Mrs. Y. Siremba 3,000

GREAT CAESAR, dk. b. c., 2, by Roman—Hushaby Baby, by Questionnaire Baird C. Brittingham 2,200

REQUITAL, lt. ch. f., 2, by *Djeddah—Retaliator, by Snark Mrs. William Hinphy 5,000

*STILETTO, ch. f., 2, by Bozzetto—Odilla, by *Ortello Benjamin B. Davis Jr. 1,800

YIELD, br. c., 3, by Roman—Best Risk, by *Blenheim II ... A. E. Reuben, agent 13,000

CHRISTIANA STABLE

GIRL TROUBLE, ch. f., 2, by Mr. Trouble—Nicely, by *Half Crown ... Roy M. Davis 2,500

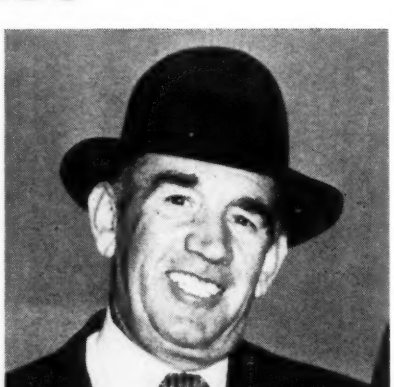

W. A. KELLEY
$25,000 for Prompt Impulse

F. AMBROSE CLARK

BLESSINGTON, b. g., 4, by *Bernborough—Minnow, by War Admiral Sidney Watters Jr. 900

*CAPE POINT, br. c., 2, by Fair Trial—Pointe a Pitre, by Vatellor ... Adios Stable 1,100

*PRINCE DU HOULME, b. g., 4, by Prince Chevalier—Folie d'Or, by Vatellor F. H. Bontecou 4,500

*ST. ESPRIT, br. c., 3, by Vatellor—Muscida, by Barneveldt Henry Clark, agent 1,500

THE KITE, ch. g., 2, by Polynesian—Skimmer, by Milkman ..... Establo Lares 6,700

ROBERT E. CUDAHY

HONEY'S TIGER, b. g., 3, by Tiger—Basquine, by Bud Lerner W. A. Kelley, agent 8,000

LUCKY FIFTEEN, ch. g., 3, by Ky. Colonel—Little Lynn, by Bimelech W. A. Kelley, agent 13,000

DARBY DAN FARM

BROAD WINGS, ch. f., 2, by *Djeddah—Astraea, by *Blenheim II ..... H. Fiol 1,100

DR. ROBERT, ch. c., 3, by *Djeddah—Darby Duma, by *Sickle ..... S. Lewin 8,500

GREAT AVENGER, b. c., 2, by Count Fleet—*Bosnia, by Bosworth ..... H. Fiol 700

JACK DELANEY

RE-ENLIST, ch. g., 2, by On Trust—Terminal Leave, by Halcyon ... Lawrence Levy 700

ANTHONY DELRA

STOCK MARKET, b. g., 3, by On Trust—Not That, by Devil Diver ..... W. Elias 600

MR. AND MRS. C. O. FERGUSON

FANCY BESS, ch. f., 2, by *Radiate II—Pilate Me, by Pilate ..... Joe W. Camac 3,200

MRS. FRANK FRANKEL

FIERY JIM, ch. g., 2, by General Staff—Rose Baby, by Jean Valjean L. W. Parker 1,400

FRANKLY YOURS, ch. g., 3, by Palestine—*Dona Dolce, by Donatello II Murray Friedlander, agent 1,000

W. J. FROELICH

Br. c., 2, by Wait A Bit—Cindoo, by Alquest ..... Myron H. Goodwin 300

POWER BIT, ch. c., 2, by Wait A Bit—Power Drink, by Thellusson W. J. Froelich 1,000

JUSTIN FUNKHOUSER, AGENT

CUBED ICE, b. f., 3, by *Arctic Prince—*Real, by Vatellor ... Brookmeade Stable 8,000

EN CASSEROLE, ch. f., 4, by War Relic—Beanie M., by Black Toney W. A. Kelley, agent 16,000

IT'S TIDY, lt. b. f., 2, by Heather Broom—It, by Bimelech ..... L. A. Noble 700

NOBLE DRAKE, br. c., 2, by Noble Impulse—Quack Quack, by *Blenheim II Dr. Irving Baer 5,500

NOBLE HARMONY, b. c., 2, by Noble Impulse—*Aura Lee, by Big Game Dominick Condone 300

PROMPT IMPULSE, b. f., 4, by Noble Impulse—Price Level, by *Sickle W. A. Kelley, agent 25,000

RETURN IMPULSE, b. f., 2, by Noble Impulse—Turnabout, by Brandon Mint H. Matt 100

WINGED IMPULSE, br. f., 3, by Noble Impulse—Quack Quack, by *Blenheim II William Hinphy 2,600

GAIL FARM

TIC-A-LOC, ch. g., 3, by Shut Out—Rare Venture, by Bold Venture ..... H. Fiol 300

TIN FLYER, ch. c., 2, by Blue Flyer—Counsuello, by Wise Counsellor R. McIlvain 7,500

JOHN GALLO

GALLO GAL, br. f., 2, by Pavot—Riskless, by *Bahram ..... H. Fiol 800

GILBERT GAY

TOP CHALLENGE, br. g., 3, by Challenge Me—Eternal Top, by Eternal Bull G. G. Waugh 3,000

HENRY GIORGI

FRIENDLY ACE, gr. c., 4, by Ace Admiral—Amiga, by *Mahmoud ... Adios Stable 1,600

M. N. GOODWIN

RICHWOOD STEP, ch. f., 3, by Fighting Step—Richwood Miss, by Gallant Gay J. Stillman 1,000

VALIANT SON, ch. c., 3, by Mr. Busher—Lady Stim, by Stimulus ... Adios Stable 700

GREENTREE STUD, INC.

HOT HOUSE, ch. g., 2, by Shut Out—Tea Olive, by Eight Thirty ..... J. Ward 300

ILLUSIONIST, b. g., 4, by Devil Diver—Magic Mirror, by Questionnaire H. S. Finney, agent 14,000

*JUDGEMENT, ch. g., 3, by Court Martial—Orasolfa, by Gold Bridge ... A. J. Mesler 4,500

MRS. CHRISTOPHER GREER

KNOW WHAT, b. g., 4, by Revoked—Sun Alberta, by *Sun Briar Adios Stable 700

WARREN P. GRIFFITHS

BIG TRICK, b. g., 3, by Challedon—Bizonia, by Jamestown ..... H. Fiol 1,400

W. A. HANGER

JUTLAND, ch. c., 3, by Citation—Boat, by Man o' War ..... H. S. Finney, agent 11,000

HAPPY HILL FARM

JET COMMAND, b. g., 6, by Jet Pilot—War Date, by War Admiral ..... H. Fiol 700

MRS. C. OLIVER ISELIN

BATTLEMENT, dk. br. g., 2, by Stone Age—Dark Display, by Display Newcomb Green 1,800

HILL TOPSY, br. f., 3, by Hill Prince—Lask, by Bull Lea ..... L. E. Tarreyson 3,100

NO STOCKINGS, b. f., 2, by Menow—Dusty Legs, by *Mahmoud E. A. Christmas 1,300

RECHECK, b. c., 2, by Revoked—Check Please, by Menow ..... L. Paradise 1,200

*THE COLLIER, gr. g., 3, by Abernant—Mynah, by Abjer ..... J. Skirvin, agent 14,000

CATALOGUED BUT NOT SOLD

BEE GEE FARMS

DEEPDALE, ch. g., 4, by Errard—Tex Tess, by Osculator.

LONG BEAM, b. g., 3, by Greek Song—Last Ray, by Chicaro.

CAIN HOY STABLE

POGO STICK, dk. b. f., 3, by Menow—Clover, by *Bull Dog.

DR. CARL T. DREIFUS

BILLY'S GEM, br. c., 4, by *Royal Gem II—Mon's Mary, by Easy Mon.

GREENVIEW STABLES

POLEMOS, ch. g., 5, by War Dog—Pollychilla, by Torchilla.

Tuesday Morning, October 9

Fifty-four horses were sold for $136,500, average $2,528, at the second session of the Belmont sale. Mrs. W. T. Kissel's Grandpaw went to Allie E. Reuben's Hasty House Farm for $31,000, the highest price of the 2-day sale. With Grandpaw excluded, the average was less than $2,000.

Summary:

F. M. HARVEY

POGO G., b. g., 4, by Buster—Luk O'-Sullivan, by Stimulus ..... J. P. Kulzer $ 2,600

EUGENE JACOBS

LOT-A-FILLY, b. m., 5, by *Basileus II—Romanelli, by Roman ..... Adios Stable 300

MRS. W. T. KISSEL

GRANDPAW, ch. c., 4, by Sun Again—Alfoxie, by Bimelech .. Hasty House Farm 31,000

IRISH PENNY, b. g., 2, by Centime—Irish Magpie, by *Shannon II .. Stelaris Casseri 600

JULES G. KRAMS

COSMIC LASS, br. f., 3, by Cosmic Bomb—Bern Lass, by *Bernborough .. J. P. Kulzer 600

LESTER MANOR STABLE

ADMIRAL DEAL, b. g., 3, by Ace Admiral—Marshy Dell, by King Cole
Mrs. W. Hinphy 2,200

ABRAM LEVINSON

LADY PHIL, b. f., 3, by Gallant Duke—Short Reward, by Reaping Reward
Daniel Rivera 500

ROBERT P. LEVY

HUESO, b. h., 6, by Roman—Blois, by Man o' War ..... Bernard Fields 3,000

W. T. LYONS

QUITE HAPPY, ch. g., 5, by Quite Alone—Happy Flora, by *Happy Argo
Thelma Shillick 900

WILLIAM C. MACMILLEN JR.

NASSAU DERBY, ch. g., 4, by *Rhodes Scholar—Wanna Hygro, by Hygro
Arthur Robinson, agent 2,800

CLIFF MAFFEY

LAST FLING, dk. br. g., 4, by Free For All—Ever After, by Dark Hero
L. A. Noble 700

MAINE CHANCE FARM

NOW BUSHER, dk. b. c., 4, by Mr. Busher—Look Now, by Blue Larkspur
J. P. Kulzer 900

JAMES A. MALONEY

VERNAL, ch. f., 4, by *Djeddah—Breezy Louise, by Ariel ..... I. Perlstein 2,500

MRS. ARTHUR W. McGRATH

*CAMEE, b. h., 7, by Deux pour Cent—Miss Biribi, by Biribi
H. Stewart, agent 2,800

MISS KATHLEEN McKINNEY

FRENCH MELODY, ro. f., 2, by First Fiddle—Virelay, by Jamestown .. M. Elias 900

MEADOWHILL FARM

POST MORTON, blk. g., 3, by Alquest—Anyway, by Mowlee ..... E. Holton 3,000

RELEASED, ch. f., 3, by Grand Admiral—Set Free, by Whirlaway .. R. A. Hamilton 2,100

MILL RIVER STABLE

PLANETARIUM, ch. c., by *Big Dipper II—Ahimsa, by *Rico Monte
W. L. McAviney 1,100

MRS. JULIE MIRON

EAGLE MIRON, b. f., 2, by The Doge—Grandma K., by King Cole
E. S. Haviland 400

LADY MIRON, dk. b. f., 2, by Spy Song—Call You, by Case Ace ... Adios Stable 300

SOME TRADE, ch. g., 3, by Some Chance—Little Sister, by Stimulus
R. L. Herrera 3,500

MISS C. MORABITO

DR. JOE BINDER, b. c., 2, by Provocative—Running Scale, by Caruso
J. Ward, agent 500

T. P. MORGAN

FOXIE BETTY, b. f., 3, by Fighting Fox—Betty K., by Hygro ..... J. Ward, agent 200

HY-MAE, br. f., 3, by Hy Diamond—Maefield, by Field Marshall
Adios Stable 200

NANOLEN FARM

BRIERETTE, b. f., 2, by Bull Brier—Dustina, by Pompey ..... Harold Stewart 2,700

ALFRED G. NELSON SR.

AVON LADY, ch. m., 8, by Market Wise—Jamesville, by Pompey ..... Establo Lares 3,900

DR. AND MRS. JOSEPH O'DEA

GENEOLOGY, b. c., 2, by *Rhodes Scholar—Miss Gene, by Omaha
J. Ward, agent 500

GOOSE FLIGHT, br. f., 2, by *Isolater—Goosie Gander, by Pennant
F. G. Rivera 1,000

LOUIS PEGNO

*ATLANTIC PACT, ch. c., 2, by Maltravers or Assessor—*My Doxy, by Orthodox
H. Matt 100

PENNSYLVANIA FARM

AMY ROBSART, b. m., 5, by Apache—Anaflame, by Sir Andrew F. G. Rivera 900

MRS. OGDEN PHIPPS

ANTAGONIZER, b. g., 9, by Pilate—Bess B., by Sun Beau ..... Arthur Preece 1,800

CRUCIAL, gr. g., 4, by Pavot—Keynote, by *Mahmoud ..... Establo Lares 2,200

FRANK C. RAND JR.

TRIBOROUGH, lt. b. f., 2, by *Bernborough—Fleck, by *Priam II
Henry Fiol 1,100

MRS. T. A. RANDOLPH

BLACK DEUCE, b. c., 2, by Black Gang—Twotimer, by Double Scotch
Mrs. Q. A. S. McKean 3,000

GANG MISS, b. f., 2, by Black Gang—Sweep Miss, by Sweep Like
William G. Christmas, agent 10,000

MAU-MAU, br. c., 2, by Black Gang—Valdina Zura, by Fairway
William G. Christmas, agent 8,000

J. M. ROEBLING

GREEN BRIGADE, b. g., 2, by General Staff—Green Shed, by Teddy's Comet
M. J. Robinson 2,500

NASRANOOR, dk. b. f., 2, by *Noor—Compliance, by Requested F. G. Rivera 1,100

ROKEBY STABLE

MORATORIUM, ch. c., 2, by Hill Prince—*Flying Fortress, by Fair Copy
M. J. Robinson 4,500

SHINING TIDE, br. f., 2, by County Delight—*Red Sea, by Fairway
J. P. Kulzer 1,200

SANFORD STUD FARMS

SADAQUADA, b. f., 3, by Round View—Owera, by War Admiral ..... L. A. Noble 1,000

WILLY SCHWAB

WILMA B., b. f., 3, by *Piping Rock—Phantom Peggy, by Sun Beau
Adios Stable 200

E. R. SEARS

PAVLA, ch. f., 2, by Pavot—Lask, by Bull Lea ..... A. J. Danko 1,100

*YAMOUNA, b. f., 2, by Patchouly or Sayani—Cestory, by Vatellor
Adios Stable 800

MRS. BETTY SECHREST

NAFOLI, ch. f., 3, by Mr. Busher—Plunder, by War Relic .. R. Retler, agent 3,700

MRS. J. C. SILVERMAN

COMET'S GLOW, ch. g., 5, by Jamestown—Flying Meteor, by Equistone
L. V. Bellew, agent 2,500

CHARLES STITZER

LITTLE BIM-BO, b. c., 2, by Buy and Sell—Methinks, by *Hilltown
Louis Pegno 600

STONY BROOK FARM

SELL IN HASTE, blk. g., 3, by Buy and Sell—Beatit, by Haste Charles C. Russell 1,000

TWIN OAKS STABLE

BEFORE, b. f., 2, by Be Fleet—Forerunner, by *Blenheim II H. Weisenfeld 400

BLUE STORM, dk. b. g., 2, by Tornado—*Blue Star II, by Blue Peter
G. H. Bostwick 1,900

MRS. B. F. WHITAKER

LITTLE MIDGET, b. f., 3, by Requested—Peridot, by Balladier ... J. P. Kulzer 3,700

WOODLEY LANE STABLE

BLUE QUEST, b. c., 4, by Requested—Blue Skimmer, by Johnstown
J. Straus, agent 6,800

MISS WOODLEY, b. f., 2, by Bimelech—Peregrine, by Brazado Mrs. W. Hinphy 4,000

GEORGE ZAUDERER

SUN DELIGHT, ch. g., 3, by Sun Again—Ene, by *Challenger II
C. W. Anderson 700

CATALOGUED BUT NOT SOLD

LESTER MANOR STABLE

OPEN SHOW, br. g., 6, by Amphitheatre—Broth, by *St. Germans.

MRS. BEN OPPENHEIM

KINDA ROUGH, b. h., 6, by First Fiddle—*In the Rough, by Fairway.

MRS. ADELE RAND

STOP THIEF, br. g., 3, by *High Bandit—Jolie Blarney, by *Delphinium.

VARGA, blk. f., 2, by *Royal Gem II—Brown Brocade, by *Jacopo.

ROSLYN FARM

GO LIGHTLY, b. c., 4, by Faultless—Whirling Lark, by Whirlaway.

MRS. GEORGE SEABO

PREFER DAN, br. g., 5, by Busy K.—Prefer Lady, by Preferred.

MRS. BETTY SECHREST

ILSE, ch. f., 2, by Blenban—Karelia's Time, by Time Maker.

MRS. J. C. SILVERMAN

GOLDEN HOST, ch. c., 2, by Your Host—Diva, by Bull Lea.

TWIN OAKS STABLE

BETTER MARKS, dk. b. f., 2, by Better Self—Marquecade, by *Blenheim II.

STUD NEWS

No Managers Course

The Stud Managers Course will not be held at Lexington this fall, according to Dr. Floyd Hull, chairman of the committee in charge. Declining enrollment in 1954 and 1955 led the committee to conclude that most persons interested in the course had attended one of the previous sessions. From 1951 through 1955, about 500 persons took the course.

The committee has not disbanded, and the course may be revived in future years if the demand is sufficient. Meanwhile, the committee will publish a book containing the principal lectures given during the 5 years. The book, now being prepared, will be available to the public, and also may be used as basic text for any regional courses which may be held.

The Stud Managers Course has been a joint activity of the University of Kentucky, the Grayson Foundation, and the American Thoroughbred Breeders Association.

3 Mares, 2 Foals from France

Whitney Stone, owner of Morven Stud at Charlottesville, Va., and D. Farley Cox Jr., whose Egern Farm is near Morven, some months ago bought 3 mares from Prince Aly Khan. The mares were left in France until last month, when they were shipped, along with 2 foals of this year, from Antwerp to New York. They reached Morven Stud, where the foals will be prepared for the 1957 Saratoga sales, on September 29. All 3 mares were reported in foal to French stallions. The list:

*QUEEN OF AGRA, 1949, by *Nasrullah out of the Queen Mary Stakes winner Queen of Simla, by *Blenheim II, second dam the Grand Prix de Deauville winner Queen of Scots, by Dark Legend, with 1956 colt *Anagram, by Nuccio. Bred to Sunny Boy.

*ROSE OF BENGAL, 1948, by Dante out of the Princess Stakes winner *Sonibai, by Solario, second dam the Oaks and Coronation Stakes winner Udaipur, by Blandford, with filly foal *Rosebay, by Bey. Bred to Nuccio.

*ROSE OF ISFAHAN, 1948, by Dante out of *Bibijan, by *Bahram out of the good producer Mirawal, by Phalaris. (Mirawala's best daughter, Stafaralla, is dam of Tehran.) Bred to Prince Bio.

Award for Mrs. Thouron

Mrs. J. R. H. Thouron, of Wilmington, Del., will receive the Kentucky Thoroughbred Breeders Association's second annual Ladies Sportsmanship Award. A dinner in her honor will be given at the Brown Hotel in Louisville on November 10.

A Thoroughbred breeder and owner for several years, Mrs. Thouron raced the top handicap horses *Royal Vale and Royal Governor. She now stands *Royal Vale at John A. Bell Jr.'s Jonabell Stables, Lexington.

At the same meeting at which the KTBA selected Mrs. Thouron for its 1956 award, officers were elected for the next year. James Paddock was named president, Pat Calhoun Jr. vice president, and Lowry Watkins secretary-treasurer. Paddock, Calhoun, and Watkins each own a Thoroughbred farm near Louisville.

The Little Beans Colt

The first annual yearling show for New England-bred Thoroughbreds was held on September 22 at Rockingham Park under the sponsorship of the New Hampshire Jockey Club and the New England Thoroughbred Breeders and Owners Association.

Three classes were held—one each for fillies and colts and one for ribbon winners in the filly and colt classes. Mrs. Robert E. Linnell, of Dover, Mass., won the colt and championship classes with the colt Red Wedgewood, by Little Beans—Whim Wise, by Market Wise. Winner of the filly class and runner-up in the championship class was Cilicia, by Steel Bull—Show Clock, by Hoop, Jr., owned by Mrs. Mark N. Sarian, of Providence, R. I.

Trainers Odie Clelland and Clyde Locklear served as judges.

Lou Smith, Rockingham Park general manager, said a race restricted to the 21 yearlings exhibited at the 1956 show would be held at the 1957 Rockingham Park summer meeting. Next year's show also will include an auction of New England-bred stock. Complete results of all classes:

Colts—1. Red Wedgewood; 2. Gray by Silver Wings—Wanna Hygro, by Hygro, owned by Mr. and Mrs. Bayard Tuckerman Jr.; 3. Bay by Bull Dandy—Ladeda, by Teddy's Comet, owned by Mr. and Mrs. Q. A. Shaw McKean; 4. Paddy's Wings, by Silver Wings—Amen, by Bless Me, owned by Mr. and Mrs. Bayard Tuckerman Jr.

Fillies—1. Cilicia; 2. Isabel M., by Kudos—Mel Cavano, by *Isolater, owned by Frederick J. Nally; 3. Bay by Bull Dandy—Spiteful Sue, by Heather Broom, owned by B. A. Dario; 4. Chestnut by Silver Wings—Wonder Why, by Fellowship, owned by Mr. and Mrs. Bayard Tuckerman Jr.

Championship—1. Red Wedgewood; 2. Cilicia; 3. Isabel M.

Mourar Joins Schlosser

Ike Mourar, former trainer for Mrs. Elizabeth Graham's Maine Chance Farm, has joined the staff of Louis Schlosser's 120-acre Thoroughbred farm near Fort Lauderdale, Fla.

Mourar has been in racing for 24 years. He saddled his first winner at Charles Town in 1934. After nearly 20 years of operating a public stable, he was employed by Maine Chance as assistant trainer and stable foreman. He also served for a time as head trainer of Mrs. Graham's stable.

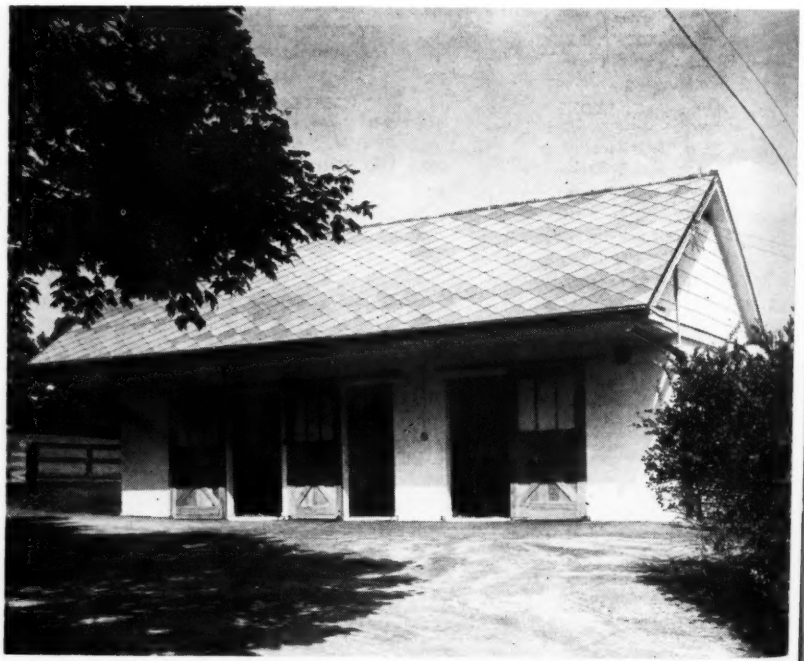

Claiborne Farm's new stud barn, completed this summer, is the home of *Tulyar and Double Jay. The barn is constructed of concrete block, and A. B. Hancock Jr. explained that every piece of metal in its construction has been grounded.

STAKES AND HORSES

Fury on the Flat

MANHATTAN HANDICAP, Belmont Park, October 3, $50,000 added, 3-year-olds and upward, 1½ miles. Time 2:30⅕, track fast. Stakes division, $37,600, $10,000, $5,000, $2,500.

FLYING FURY, 108, c., 4 (Cain Hoy Stable) 1
HONEYS ALIBI, 117, c., 4, *Alibhai—Honeymoon, by *Beau Pere (W L Ranch) 2
PAPER TIGER, 114, h., 5, Stymie—Ally Bal, by *Challenger II (Mrs. Ethel D. Jacobs) 3

Margins: 3; 2; nose. Others, Jet Action 120, Cavort 111, Little Deli 107, Rock Cottage 106, Thinking Cap 120. Winning jockey, Ted Atkinson.

Jet Action, making his first start at 1½ miles, and Thinking Cap, which has run his best races at 1½ miles or more, shared top weight of 120 pounds in the Manhattan Handicap. Both were unplaced. Cavort and Jet Action contested the lead for 6 furlongs, then began to tire. Flying Fury took over with a half-mile to go, and won handily by 3 lengths. The winner, which carried only 108 pounds, paid $17.90.

Foaled March 30, 1952, at Claiborne Farm, Paris, Ky., Flying Fury is out of the good race mare Sicily, leased by John S. Phipps to Harry F. Guggenheim for one year. At 2 he won the Champagne Stakes, finished second in the Pimlico Futurity and third in the Garden State Stakes. He was assigned 119 pounds in the Experimental Handicap, 9 pounds below Summer Tan, 8 below Nashua.

Flying Fury last year won the Derby Trial Stakes, then was unplaced in 9 of his next 10 efforts. After a hesitant beginning this year, he was put to hurdle racing. At the Monmouth Park meeting he won 3 jumping races, including the Monmouth Midsummer Hurdle Handicap, in which he beat Neji. Returned to the flat, he was second to Thinking Cap in the 1¾-mile Merchants' and Citizens' Handicap, his only other effort since the Midsummer.

*Nasrullah, which stands at Claiborne, has 7 other stakes winners this year. Sicily foaled a filly by *Heliopolis on May 15 at Claiborne, and was bred to *Princequillo.

FLYING FURY, dk. b. c., 1952

Nearco	Pharos	Phalaris
		Scapa Flow
	Nogara	Havresac II
		Catnip
*NASRULLAH, b., 1940	*Blenheim II	Blandford
		Malva
Mumtaz Begum	Mumtaz Mahal	The Tetrarch
		Lady Josephine
Reaping Reward	*Sickle	Phalaris
		Selene
	Dustwhirl	Sweep
SICILY, br., 1942		Ormonda
Gino Patty	*Gino	Tetratema
		Teresina
	Suntica	*Sun Briar
		Simpatica

Harry F. Guggenheim, breeder; Cain Hoy Stable, owner; Lloyd Gentry, trainer. Family No. 4.

Age	Starts	1st	2nd	3rd	Earned
2(S)	8	3	1	2	$ 70,895
3(S)	14	1	1	0	12,225
4(S)	9	4	1	0	59,475
Totals	31	8	3	2	$142,595

SICILY. 7 wins at 2, 3, 4, $58,975. Racing index 6.00. Top Flight H., Alabama S. 3rd Diana H. 5 foals—
FLYING FURY (*Nasrullah). Stakes, above.
TRINACRIA (Requested). 11 wins at 2, 3, 4, 6, 1956.
EUROPA (Bull Lea). 1 win at 3.
ELDORADO (*Heliopolis). Placed at 3, 1956.
AGAMEMNON (*Heliopolis). 2-y-o of 1956.

GINO PATTY. Unraced. 9 foals—
SICILY. Stakes winner, producer, above.
SECNAV. 25 wins, 2 to 9, $81,140. 2nd Bahamas H., Experimental Free H. No. 2, Chesapeake S. 3rd Hibiscus S., Magic City H. Sire.
DENTIFRICE. 4 wins at 2, 3, 4. 3rd Astoria S. Dam of Ambehaving.
ONEFOR THEROAD. 11 wins at 4, 5, 6, 7, 1956.
BILL CANE. 11 wins at 2, 3, 4, 5, 1956.
Other winners: DR. REED, BULL, DJEDDORINE.
OH JOY. 2-y-o of 1956.

Halsgal's Alspal

YO TAMBIEN HANDICAP, Hawthorne, October 3, $15,000 added, 3-year-olds and upward, fillies and mares, 6½ furlongs. Time 1:16⅘, track fast. Stakes division, $12,950, $3,000, $1,500, $750.

ALSPAL, 108, 4 (Hasty House Farm) 1
QUEEN HOPEFUL, 120, 5, Roman—Playfull, by Chance Play (Hasty House Farm) 2
SUPREME JOY, 113, 3, Revoked—Impulsive, by Supremus (Sunny Blue Farm) 3

Margins: 2; neck; 1½. Others, Nimble Doll 111, Trip Lightly 115, Tremor 109, So 113, Nurse Ginny 3, 108, Miss Ottawa 3, 108, Paula 3, 110, Mrs. Mark 110, Nival 113. Entries: Queen Hopeful and Alspal (Hasty House Farm); Miss Ottawa and Paula (W. S. Miller). Winning jockey: S. Le Jeune.

The Hasty House Farm entry of Queen Hopeful and Alspal, a 4-5 favorite over 10 other fillies and mares in the Yo Tambien Handicap, performed to expectation. Alspal stayed close to the early pace of Supreme Joy, challenged the leader at the top of the stretch, and drew away in the final furlong to win by 2 lengths. Queen Hopeful, putting in a late run, took second from Supreme Joy in the final strides.

Foaled March 31, 1952, at the late Royce G. Martin's Woodvale Farm, Lexington, Alspal was sold to Mr. and Mrs. Allie E. Reuben's Hasty House Farm for $5,500 at the 1953 Keeneland summer sales. She was one of the fastest fillies of her age at 2, winning the Mademoiselle Stakes and finishing second in the Pollyanna and Durazna Stakes and third in the Arlington Lassie Stakes. She was given 108 pounds in the Experimental Handicap. There were 17 fillies above her.

Last year Alspal performed capably in allowance races, but she was unplaced in her stakes efforts. This season she had raced in allowance events until the Midwest Handicap at Hawthorne on September 15, in which she was a close fourth to Sea O Erin.

Eight Thirty, which stands at George D. Widener's Old Kenney Farm, Lexington, has 5 other stakes winners this year. The good race mare Halsgal, dam of Alspal, was sold to John A. Morris, former president of Jamaica race track, for $14,500 at the Woodvale dispersal in 1954.

ALSPAL, b. f., 1952

Pilate	Friar Rock	*Rock Sand
		*Fairy Gold
	*Herodias	The Tetrarch
		Honora
EIGHT THIRTY, ch., 1936	High Time	Ultimus
		Noonday
Dinner Time	Seaplane	Man o' War
		*Bathing Girl
Haltal	The Porter	Sweep
		Ballet Girl
	False Modesty	Whisk Broom II
HALSGAL, b., 1944		Prudish
*Old Habit	Oleander	Prunus
		Orchidee
	*Mannerism II	Manna
		Pinprick

Woodvale Farm and R. G. Martin, breeders; Hasty House Farm, owner; Harry Trotsek, trainer. Family No. 1.

Age	Starts	1st	2nd	3rd	Earned
2(S)	9	2	3	1	$ 41,175
3	14	3	2	1	14,830
4(S)	16	3	5	1	30,375
Totals	39	8	10	3	$ 86,380

HALSGAL. 7 wins at 2, 3, 4, $41,780. Racing index 5.07. Miss America H. 2nd Hannah Dustin H. 3rd Delaware Oaks, Molly Pitcher H., Lady Baltimore H. 2 foals—
ALSPAL (Eight Thirty). Stakes, above.
ANUKITA (Our Boots). 7 wins at 2, 3, 4, $26,625.

*OLD HABIT. Unraced. 10 foals—
HALSGAL. Stakes winner, producer, above.
Other winners: PEBBLE'S HABIT, LADY PATRICIA, FIGHTING BUDDY, YOUR HABIT, GREAT HABIT, AUNT JO JO.
Unraced: BAD HABIT, NORMAN SHAEOT, REMINISCING. Unplaced.

Romanita's Matron

MATRON STAKES, Belmont Park, October 3, $25,000 added, 2-year-old fillies, 6 furlongs (Widener Course). Time 1:08⅗, track fast. Stakes division, $13,020, $7,500, $3,750, $1,875.

ROMANITA, Roman—Mablen, by *Blenheim II (Reverie Knoll Farm) 1
JET'S CHARM, Jet Pilot—Myrtle Charm, by Alsab (Maine Chance Farm) 2
LUCKY MISTAKE, Olympia—Error, by Bimelech (Mrs. W. C. Stephens) 3

Margins: nose; ½; 2. Others, Marullah, Lei, Julip Point, Evening Time, Table for Two, Gold Finery, Defilade, Farullah, Miss Zee. Scale weight 119 pounds. Entry: Table for Two (King Ranch) and Farullah (J. S. Phipps). Winner: Matt Winn Williamson, breeder; Frank Sanders, trainer; Eric Guerin, jockey.

ROMANITA'S RACING RECORD

Age	Starts	1st	2nd	3rd	Earned
2(S)	13	5	3	1	$ 85,020

With Alanesian retired for the season, the Matron Stakes had no top-heavy favorite. The bettors made Defilade a slight choice at 285-100, followed by Marullah at 385-100 and Jets Charm at 665-100.

Jet's Charm, Lucky Mistake, and Marullah vied for the lead for 5 furlongs, with Romanita about 2 lengths off the pace. In the stretch Jet's Charm began to draw away from Lucky Mistake and Marullah—but Romanita was moving fastest of all. A few strides from the wire she caught Jet's Charm to win by a nose. Fourth choice, the winner paid $17.40.

Romanita ran the 6 furlongs down the Widener Course in 1:08⅗, equaling the race record set by First Flight in 1946.

Bred by Matt Winn Williamson at his Old Westport Place, near Louisville, Romanita was sold as a weanling to J. P. Headley, of Lexington. Headley resold her at the 1954 Keeneland fall sales to Freeman Keyes' Reverie Knoll Farm for $10,000.

Romanita had a little trouble with stakes competition in her first 3 efforts, finishing third

in the Debutante Stakes at Churchill Downs and being unplaced in the Pollyanna and Arlington Lassie Stakes. She won the Mademoiselle Stakes at Washington Park on August 1, finished second to Splendored in the Princess Pat Stakes on August 13 and to I Say No in the Durazna Stakes at Hawthorne on September 12. In her last effort, on September 28, she had finished fifth to Leallah in an allowance race at Belmont Park.

Roman, which stands at the Stallion Station, Lexington, has 5 other stakes winners this year. Mablen, unplaced in her one start, has 4 other foals of racing age, 3 winners. The second dam, Golden Manda, produced the good stakes winner Manyunk. Pedigree and family particulars were in *The Blood-Horse* of August 11, page 501.

A Horse for a Course

POMONA HANDICAP, Pomona, September 29, $20,000 added, 3-year-olds and upward, 1⅛ miles. Time 1:52⅗, track fast. Stakes division, $11,700, $4,000, $3,000, $2,000, $1,000, $750.

DAWN LARK, 110, g., 7 (Deerwood Stock Farm) ... 1
CARDIFF, 116, c., 4, *Nathoo—Blue Moire, by by Pilate (T. T. Nevin) ... 2
LARKS MUSIC, 118, g., 5, *Radiotherapy—Larksnest, by *Bull Dog (Ambush Stable) ... 3

Margins: 1; ¾; neck. Others, *Kings Mistake 109, *Prefect II 121, The Blend 106, Konsonet 107, Country Club 118. Winning jockey, Richard Beasley.

Dawn Lark won his first race of the year on January 4 at Santa Anita Park, thereafter was unable to win in 17 races against many of the best allowance horses racing in California. In the Pomona Handicap, richest race of the 14-day meeting at Pomona, he was a 16-to-1 sixth choice in the 8-horse field. *Prefect II, second to Larks Music in the Los Angeles County Fair Handicap on September 22, was favored at 7-10.

Cardiff opened a long lead from the start, with Konsonet and Country Club second and third and Dawn Lark seventh. After 6 furlongs Dawn Lark moved to fifth, about 6 lengths behind the leader. Dawn Lark got to Cardiff in the stretch and won under a hard drive. Cardiff saved second from Larks Music, which had been close up all the way.

Dawn Lark's only stakes victories in 6 seasons of racing have been at Pomona. In 1953 the track carded 3 $10,000 stakes—the Governor's, Los Angeles County, and California Handicaps—and Dawn Lark won all 3. In 1954 he won the Southern California and Governor's Handicap. The Southern California Handicap was changed to the Pomona Handicap this year.

Bred by J. C. Dellinger at his Deerwood Stock Farm in Hidden Valley, Camarillo, Calif., Dawn Lark has done all his racing in the Deerwood silks. He is the first stakes winner this year for Boxthorn, a 15-year-old stallion which went to stud in California and later stood in Arizona and Maryland.

DAWN LARK, br. g., 1949

Blue Larkspur	Black Servant	Black Toney
		*Padula
	Blossom Time	*North Star III
		*Vaila
BOXTHORN, br., 1932	Galloping Simon	Melton
		Simena
*Doreid	Fine Feathers	Gallinule
		Splendid
Naishapur	*Omar Khayyam	Marco
		Lisma
DAWN SIREN, ch., 1942	*Scramble	Le Melior
		Tangle
Oblivious	Halcyon	Broomstick
		Prudery
	*Duchess Arda	†Gainsborough
		Leap On

†Herodote or Gainsborough.

Deerwood Stock Farm, breeder and owner; Harry Field, trainer. Family No. 11.

Age	Starts	1st	2nd	3rd	Earned
2	5	0	0	0	———
3	11	2	1	4	$ 6,110
4(S)	26	11	6	4	46,912
5(S)	26	4	6	4	35,825
6	23	3	2	2	18,750
7(S)	19	2	0	1	19,925
Totals	110	22	15	15	$127,522

DAWN SIREN. 3 wins at 2, 3, $3,205. Racing index .47. 4 named foals—
DAWN LARK (Boxthorn). Stakes, above.
CASCADAWN (*Cascabelito). 9 wins, 3 to 7.
WAR DAWN (War Knight). 1 win at 2.
DAWN LEA (Admiral Lea). Unplaced at 2, 1956.

OBLIVIOUS. 6 wins at 2, 3. 2 foals—
DAWN SIREN. Winner and producer, above.
AUNT ADA. 9 wins at 3, 4, 5, 6. Producer.

Clem and Melson

ABSECON ISLAND STAKES, Atlantic City, October 3, $25,000 added, 2-year-olds, 1 mile (turf). Time 1:41⅘, track soft. Stakes division, $21,050, $5,000, $2,500, $1,250.

CLEM, 113, c. (Mrs. A. L. Rand) ... 1
MELSON, 121, c., Kudos—Mel Cavano, by *Isolater (Frederick J. Nally) ... 2
SONNY DAN, 114, g., Hawley—Luk O'Sullivan, by Stimulus (Victory Stable) ... 3

Margins: 2½; 5½; neck. Others, Althway 113, Some Classic 113, Burma Charm 121, Gama 113, Sags Gem 112. Entry: Some Classic (H. B. Cohen) and Sags Gem (Saggy Farm). Winning jockey, William Shoemaker.

Melson, winner of his last 2 starts, and Clem, which had been in the money in 4 previous added-money events, were preferred by the bettors in the Absecon Island Stakes, the year's first stakes for 2-year-olds at a mile.

Clem came from third, about a length off the pace, to take the lead from Burma Charm at the head of the stretch, then stood off a mid-stretch challenge from Melson, which had shadowed him all the way. A slight favorite, the winner paid $5.80.

Alphonse Coy, who rode Melson, claimed that Clem had come out in the stretch and bothered his mount, but the stewards did not allow the claim. The *Daily Racing Form* chart notes said Melson, which had been "pinched back sharply" on the far turn, later "jumped the path made by the starting gate" and seemed to flatten out.

Foaled March 27, 1954, at Spendthrift Farm, Lexington, Clem was bred by Louis B. Mayer, who in partnership with Leslie Combs II sold him at the 1955 Keeneland summer sales to Mrs. Adele Rand for $8,500.

Winner of a maiden race and a high-class allowance race at Jamaica, Clem had not been successful since moving into stakes competition, but he always had been close. He finished fourth, 2 lengths behind Missile, in the Flash Stakes, was three-quarters of a length behind Nearctic in the Saratoga Special, finished a neck behind *Thin Ice in the Sanford Stakes, and was third, 3¼ lengths behind Our Joy, in the World's Playground Stakes.

*Shannon II, destroyed last year after a paddock accident at Spendthrift, has 2 other stakes winners this year. Mayer sold Clem's half-sister, by Spy

Song, at the 1956 Keeneland summer sales to the Clark Horse Agency for $10,200.

CLEM, ch. c., 1954

*SHANNON II, b., 1941	Midstream	Blandford
		Swynford
		Blanche
	Midsummer	Abbots Trace
		Dew of June
	Idle Words	Magpie
		Dark Ronald
		Popinjay
	Peptamint	Finland
		Mint
IMPULSIVE, gr., 1944	Supremus	Ultimus
		Commando
		Running Stream
	*Mandy Hamilton	John o' Gaunt
		My Sweetheart
	Miss Mahmoud	*Mahmoud
		*Blenheim II
		Mah Mahal
	*Miss Erene III	Buchan
		*Gay Bird II

Louis B. Mayer, breeder; Mrs. A. L. Rand, owner; W. W. Stephens, trainer. Family No. 1.

Age	Starts	1st	2nd	3rd	Earned
2(S)	10	3	2	2	$ 32,500

IMPULSIVE. 2 starts unpl. at 2. 6 foals—
CLEM (*Shannon II). Stakes, above.
MISS ARDAN (*Ardan). 5 wins at 2, 3. Canadian Oaks. 3rd Strathcona S.
SILVERADO (Requested). 9 wins 2 through 5, $62,610. Sacramento Inaugural H. (twice). 2nd Bay District H., Mariposa H., Sequoia H., Premiers' British Columbia Championship. 3rd San Vicente S., Sacramento Governors' H. (twice).
SUPREME JOY (Revoked). 7 wins at 2, 3, 1956. 3rd Yo Tambien H.
MALAPROP (*Bernborough). 5 wins at 3.
SHANNON FLOWS (*Shannon II). 12 wins 2 through 5, 1956.

MISS MAHMOUD. Unraced. 2 foals—
BULLMOUD. 1 win at 3.
IMPULSIVE. Producer, above.

Riley's Realization

LAWRENCE REALIZATION, Belmont Park, October 3, $25,000 added, 3-year-olds, 1⅝ miles. Time 2:43⅖, track fast. Stakes division, $18,450, $5,000, $2,500, $1,250.

RILEY, 120, c., Hill Prince—Easy Living, by *Heliopolis (Greentree Stable) ... 1
THIRD BROTHER, 114, c., *Princequillo—Hildene, by Bubbling Over (C. T. Chenery) ... 2
OH JOHNNY, 120, c., Johns Joy—Saracen Flirt, by Pilate (Mrs. Wallace Gilroy) ... 3

Margins: 1¼; 3½; 1½. Others, Beau Diable 114, Countermand 117, Bill's Sky Boy 114, Dark Armor 114. Winner: Greentree Stud, Inc., breeder; John M. Gaver, trainer; Ted Atkinson, jockey.

RILEY'S RACING RECORD

Age	Starts	1st	2nd	3rd	Earned
2	4	1	0	0	$ 4,050
3(S)	14	5	1	3	63,750
Totals	18	6	1	3	$ 67,800

With the exception of Beau Diable, fourth in the Belmont Stakes, none of the starters in the Lawrence Realization had attempted a race of more than 10 furlongs. Oh Johnny, winner of 2 of his last 5 starts and within 2 lengths of the winner in each of the other 3, was a solid favorite at 7-5, followed by Riley and Third Brother, each at 46-10.

For 7 furlongs Dark Armor maintained a long lead, with Riley second. Leaving the backstretch, Riley challenged, and Dark Armor dropped back quickly. Riley opened a 2-length gap on the stretch turn and Third Brother, although he gained steadily during the last half-mile, was unable to threaten in the stretch. The winning margin

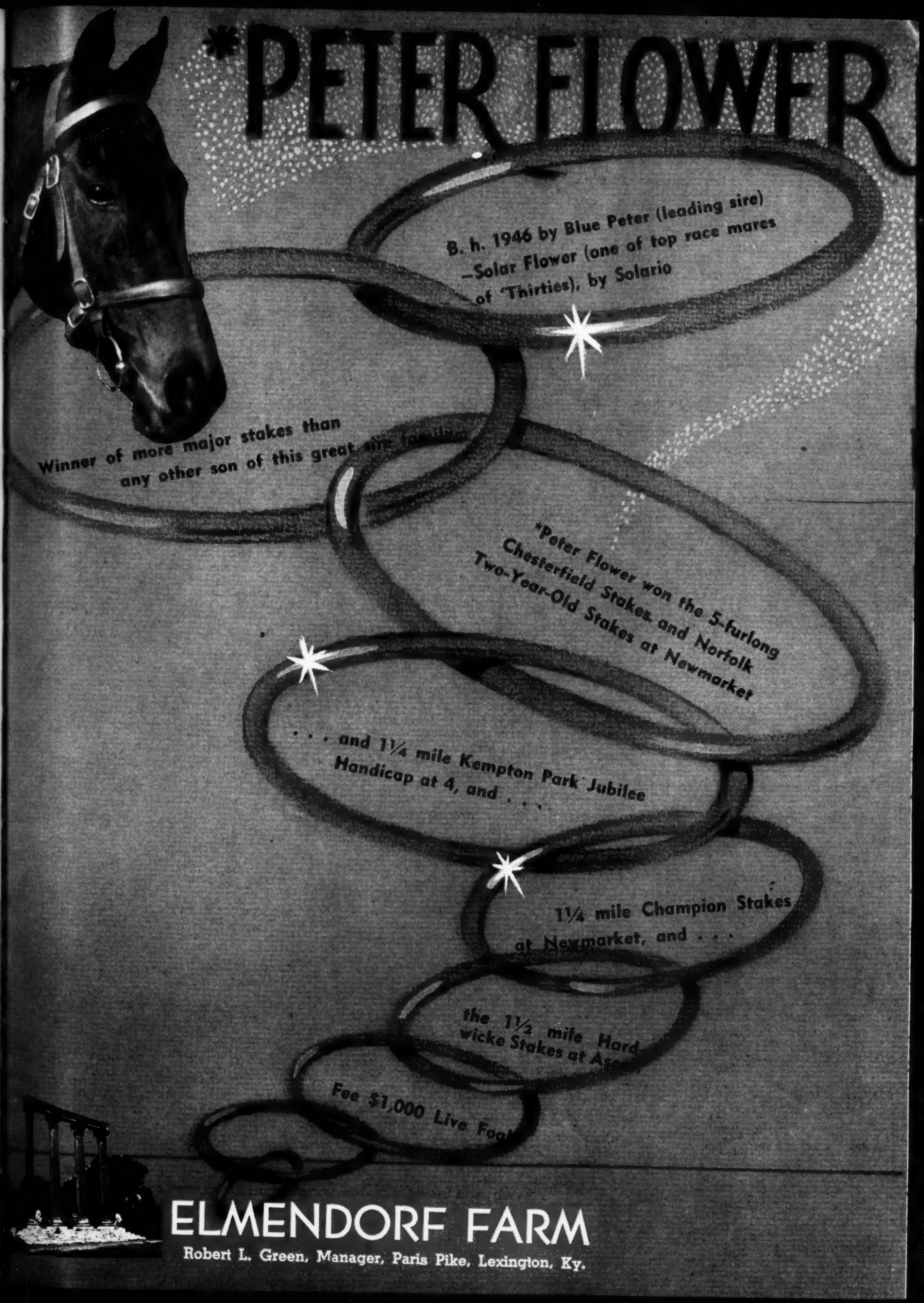
*PETER FLOWER
B. h. 1946 by Blue Peter (leading sire)
—Solar Flower (one of top race mares
of 'Thirties), by Solario
Winner of more major stakes than
any other son of this great sire fa
*Peter Flower won the 5-furlong
Chesterfield Stakes and Norfolk
Two-Year-Old Stakes at Newmarket
. . . and 1¼ mile Kempton Park Jubilee
Handicap at 4, and . . .
1¼ mile Champion Stakes
at Newmarket, and . . .
the 1½ mile Hard
wicke Stakes at As
Fee $1,000 Live Foa
ELMENDORF FARM
Robert L. Green, Manager, Paris Pike, Lexington, Ky.

was 1¼ lengths, with Oh Johnny third, 3½ lengths behind Third Brother.

The Realization was Riley's seventh stakes start this year, his third placing. He previously had won the Dwyer Handicap, finished second in the Discovery Handicap, and had been unplaced in the Jerome, Peter Pan, and Saranac Handicaps and the Travers Stakes.

Hill Prince, which stands at Claiborne Farm, Paris, Ky., has one other stakes winner this year, the top 3-year-old filly Levee. Greentree Farm, which bred Riley, in the fall of 1953 sold his dam, Easy Living, privately to the Nuckols Brothers' Hurstland Farm, Midway, Ky. Easy Living, which won one race at 2, has 2 other foals of racing age, 2 winners. The second dam, Summer Time, a sister to Bull Lea, has produced 7 winners from 9 foals. Pedigree and family particulars were in *The Blood-Horse* of August 4, page 462.

The Nuckols Brothers sold a brother to Riley to Mrs. M. E. Lunn for $31,000 at the 1956 Keeneland summer sales.

September Horse

SAN FRANCISCO MILE HANDICAP, Golden Gate Fields, September 29, $25,000 gross guaranteed, 1 mile. Time 1:34⅘, track fast. Stakes division, $12,750, $5,000, $4,000, $3,000.

ARROGATE, 126, h., 5, *Goya II—Hug Again, by Stimulus (Mr. and Mrs. Dick Greigorian) 1
GREY TOWER, 116, h., 7, Eiffel Tower—*Love or Gain, by Casanova (Witcholm Stable) 2
BATTLE DANCE, 107, g., 4, Bolero—War Ribbon, by Bimelech (Jennilinda Stables) 3

Margins: head; nose; nose. Others, Stranglehold 111, *Gipsy Rover 116, *Flying Story 113, Major Speed 110, Six Fifteen 106. Winner: Calumet Farm, breeder; Reggie Cornell, trainer; Ralph Neves, jockey.

ARROGATE'S RACING RECORD

Age	Starts	1st	2nd	3rd	Earned
2(S)	5	4	0	0	$ 56,650
3	6	1	0	1	7,600
4(S)	21	5	4	4	64,800
5(S)	16	5	2	3	56,950
Totals	48	15	6	8	$186,000

Battle Dance bounded to a 5-length lead in the first 2 furlongs of the San Francisco Mile Handicap, but in the next quarter Grey Tower cut his margin to 1½ lengths. Grey Tower drew even entering the stretch, where Arrogate was third, 4 lengths behind. At the eighth-pole Arrogate joined the 2 leaders, and at the sixteenth-pole Stranglehold also was there. In a driving finish Arrogate got the decision by a head, with Grey Tower, Battle Dance, and Stranglehold noses apart for the place mnoey. The winner, top-weighted and favored, paid $5.40.

It was the third stakes win of the year for Arrogate, and all were in September. He won the $25,000 Del Mar Handicap on September 3, and 3 days later took the $20,000 Governor's Handicap at Sacramento. His only defeat of the month was in the Richmond Handicap at Golden Gate Fields on September 15, when he finished third, beaten a head.

*Goya II, which stands at Circle M Farm, Lexington, has one other stakes winner this year, Artismo. Hug Again is the dam of Sun Again, Fervent, and the stakes producer Hugabit. Pedigree and family particulars were in *The Blood-Horse* of September 15 page 710.

Lussky's Federal Hill

HAWTHORNE JUNVENILE HANDICAP, Hawthorne, October 3, $25,000 added, 2-year-olds, 6 furlongs. Time 1:10⅗, track fast. Stakes division, $20,400, $5,000, $2,500, $1,250.

CLIFFORD LUSSKY
Owner of Federal Hill

FEDERAL HILL, 123, c., Cosmic Bomb—Ariel Beauty, by Ariel (Clifford Lussky) 1
WAR TROUBLE, 115, c., Mr. Trouble—Radiant, by Bimelech (Mrs. G. C. White) 2
TRANQUIL, 114, g., Ponder—Sturdy Miss, by Unbreakable (P. A. B. Widener) 3

Margins: 4½; 4; 1½. Others, Big Pond 112, *Aberion 113, Beau Jer 112, Rajputana 113, Sir Roamer 115, Great 113, Doris Hart 110. Winner: Clifford Lussky, breeder; S. Reiser, trainer; Willie Carstens, jockey.

FEDERAL HILL'S RACING RECORD

Age	Starts	1st	2nd	3rd	Earned
2(S)	10	5	2	2	$ 44,675

Federal Hill, an easy 4-length winner in his last start at Hawthorne, was an even-money choice over 9 others in the Hawthorne Juvenile Handicap. Breaking from the outside post position, he went to the front at once, pulled away from Doris Hart and War Trouble before going into the far turn, and won easily by 4½ lengths. He ran the 6 furlongs in 1:10⅗, and paid $4.20.

Foaled April 16, 1954, at Henry H. Knight's Almahurst Farm, near Lexington, Federal Hill was bred by Clifford Lussky, of Louisville. Before the Hawthorne Juvenile the colt had won 4 of 9 races, including a division of the Youthful Stakes at Randall Park. In his other stakes efforts he finished third to Smart Phil in the George Woolf Memorial Stakes and fifth to California Kid in the Prairie State, both run at Washington Park.

Cosmic Bomb, which stands at Almahurst, has 3 other stakes winners this year. Pedigree and family particulars were in *The Blood-Horse* of September 15, page 718.

Nonnie Jo's Frontier

FRONTIER HANDICAP, Detroit Race Course, October 3, $20,000 added, 3-year-olds and upward, 1⅛ miles. Time 1:52, track sloppy. Stakes division, $15,125, $4,000, $2,000, $1,000.

NONNIE JO, 124, h., 5, Reaping Reward—Grey Mood, by *Mahmoud (Perne L. Grissom) 1
MARKED GAME, 111, g., 7, Ariel Game—Simplemark, by Invermark (Kennedy-Veale Stable) 2
KING SHANNON, 110, g., 4, *Shannon II—Sohelpme, by *Heliopolis (Mr. and Mrs. M. H. VanBerg) 3

Margins: 3½; 1½; 3½. Others, Jimmy the One 116, Next Page 113, Black Homburg 110, Dagazha 118, Orchid 105. Entry: King Shannon and Dagazha (Mr. and Mrs. M. H. VanBerg). Winner: Coldstream Stud, Inc., breeder; V. R. Wright, trainer; Lois C. Cook, jockey.

NONNIE JO'S RACING RECORD

Age	Starts	1st	2nd	3rd	Earned
2	4	0	0	0	$ 360
3	18	3	1	4	8,430
4	19	2	2	3	8,300
5(S)	27	8	5	5	82,750
Totals	68	13	8	12	$ 99,840

Nonnie Jo, winner of the Michigan Mile and Boots and Saddles Handicaps at Detroit in his last 2 starts, was top-weighted and favored at 7-5 in the Frontier Handicap, closing feature of a 58-day meeting at Detroit. Nonnie Jo was third while first Dagazha and then King Shannon set the pace. He moved up fast on the outside to take the lead entering the stretch and drew clear to win by 3½ lengths. Marked Game passed King Shannon in the stretch to be second. Nonnie Jo ran the 1⅛ miles on the sloppy track in 1:52.

Purchased for $25,000 by Perne Grissom minutes before the Michigan Mile on September 15, Nonnie Jo has won 3 starts and $61,125 for Grissom.

Nonnie Jo was foaled on March 14, 1951, at E. E. Dale Shaffer's Coldstream Farm. He passed into the hands of Henry H. Knight's Almahurst Farm, which sold him for $9,000 at the 1952 Saratoga sales to James L. Paddock.

Nonnie Jo is the fifth foal of Grey Mood, a daughter of the good producer Silver Beauty. Silver Beauty had 4 daughters, the stakes winner War Beauty and 3 unraced producers of stakes winners. Pedigree and family particulars were in *The Blood-Horse* of September 22, page 767.

$2,700 Yearling

SAN GABRIEL VALLEY STAKES, Pomona, September 26, $5,000 added, 2-year-olds, Pomona Course (60 feet less than 6 furlongs). Time 1:12⅘, track fast. Stakes division, $3,165, $1,000, $500, $375, $250, $125.

ALL ABBEY, 122, c., *King's Abbey—Alliterate, by *Alibhai (Mr. and Mrs. J. R. Smith) 1
LEALITO, 119, f., Admiral Lea—Dark Belito, by *Cascabelito (Deerwood Stock Farm) 2
LIGHTNING JACK, 112, c., Dogpatch—Reigh Orphan, by Reigh Count (L. K. Shapiro and C. T. Leavitt) 3

Margins: ½; 5½; ½. Others, Sis Two 116, Chino King 110, Lost Comet 116. Winner: W. W. Naylor, breeder; B. B. Slasky, trainer; W. Collier, jockey.

Lealito, an easy winner of the Citrus Belt Stakes in her last start, was a 3-4 choice in the San Gabriel Valley Stakes. Mr. and Mrs. J. R. Smith's All Abbey, third to Lealito in an allowance race on September 15, was second choice at 3-1.

Lealito held a head lead over All Abbey to the stretch, where the *King's Abbey colt slowly moved ahead to win by a half-length. The winner paid $7.60.

All Abbey was acquired as a yearling for $2,700 at the dispersal on June 27, 1955, of W. W. Naylor's Thoroughbred stock at Riverside, Calif. At the same sale All Abbey's dam, Alliterate, a 9-year-old mare by *Alibhai, went to Manuel Jacinto for $4,200. Alliterate, a half-sister to the stakes winner Father Neptune, has one other foal, a winner at 4.

Before the San Gabriel Valley, All Abbey had won 2 of 17 starts and was second in the Cabrillo and Graduation Stakes. He is the third stakes winner this year for *King's Abbey, which now stands at Steve Hammond's Greenacres Stud Farm, Chino, Calif.

Oaks and Maple Leaf

MAPLE LEAF STAKES, Woodbine, October 6, $7,500 added, 3- and 4-year-old fillies foaled in Canada, $1\frac{1}{16}$ miles. Time 1:45⅕, track fast. Stakes division, $5,545, $1,500, $750, $375.

AIR PAGE, 118, 3, Bull Page—Air Post, by Ariel (Donald G. Ross) ---- 1
NANDINA, 112, 3, Bull Page—Nandi, by Stimulus (E. P. Taylor) ---- 2
QUEEN'S REIGH, 116, 3, Illuminable—Sea Reigh, by Reigh Count (E. P. Taylor) ---- 3

Margins: 1½; neck; ¾. Others, Butter Ball 3, 112, Baffin Bay 123, Fleet Countess 116, Acushla 3, 114. Entry: Nandina, Butter Ball, and Queen's Reigh (E. P. Taylor). Winner: E. P. Taylor, breeder; William Thurner, trainer; Edward Plesa, jockey.

Mrs. R. Graul Jr.'s Baffin Bay, one of 2 4-year-olds fillies in the race, was an odds-on favorite for the Maple Leaf Stakes at New Woodbine. Each of the 5 3-year-olds in the race was bred by E. P. Taylor, 3 of them ran as his entry. The Taylor fillies were second choice at 3-2. Air Page, badly beaten in her last 2 starts, was 7-1.

Air Page went to the lead at the start and held a steady 2-length lead to the end. Taylor's entry ran 2-3-4, and the favored Baffin Bay finished fifth. The victory was the first for Air Page since her success in the Canadian Oaks at New Woodbine on June 15. In the Oaks a Taylor entry (Butter Ball, Windka, and Queen's Reigh) ran 2-3-4.

The Maple Leaf, the fourth win in 30 starts for Air Page, boosted her earnings for 2 seasons to $21,765. She is the third stakes winner this year for Bull Page, which stands at Taylor's Windfields Farm, Willowdale, Ontario. Pedigree and family particulars for Air Page were in *The Blood-Horse* of June 30, page 1411.

Home Boy's 1:52

BREEDERS' STAKES, Woodbine, October 1, $10,000 added, 3-year-olds bred in Canada, 1⅛ miles. Time 1:52 (new track record), track fast. Stakes division, $8,000, $2,000, $1,000, $500.

CANADIAN CHAMP, 126, c., Windfields—Bolesteo, by *Filisteo (Bill Beasley Stable) ---- 1
LAWDAY, 117, c., Bunty Lawless—Daisy, by *Cohort (J. E. F. Seagram) ---- 2
QUEEN'S REIGH, 114, f., Illuminable—Sea Reigh, by Reigh Count (E. P. Taylor) ---- 3

Margins: neck; 2¾; 7. Others, Big Berne 117, Air Page 120, Top Tourn 117. Winner: E. P. Taylor, breeder; John Passero, trainer; E. A. Rodriguez, jockey.

CANADIAN CHAMP'S RACING RECORD

Age	Starts	1st	2nd	3rd	Earned
2(S)	9	6	2	0	$ 51,480
3(S)	12	8	1	0	59,920
Totals	21	14	3	0	$111,400

For his 12th start of 1956, Canadian Champ was a 1-10 choice. Second choice at 9-1 was Big Berne, which had been claimed for $2,500 at Fort Erie on August 21.

The front-running Canadian Champ led by 2 lengths after 6 furlongs. He drifted out slightly entering the stretch, then was all out to hold off Lawday, which had come from far back to challenge. Canadian Champ, in winning by a neck, set a new track record of 1:52. He now has won 13 of his 21 starts and earned $111,400. All his victories have been in Canada. He is the second stakes winner this year for Windfields, which stands at E. P. Taylor's Windfields Farm, Willowdale, Ontario. Pedigree and family particulars were in *The Blood-Horse* of June 23, page 1336.

By a 23-Year-Old Sire

POMONA DERBY HANDICAP, Pomona, September 25, $5,000 added, 3-year-olds, $1\frac{1}{16}$ miles. Time 1:47, track fast. Stakes division, $3,155, $1,030, $500, $375, $250, $125.

WAR MARSHAL, 119, g., War Glory—Belle Femme, by *Beau Pere (C. E. Brown Jr.) ---- 1
FLEET FATHER, 113, g., Stepfather—Fast Fleet, by Count Fleet (Mr. and Mrs. Roy B. Warring) 2
PESCADORE, 125, g., *Seven Seas II—Chassie Lassie, by Wire-Tapper (A. J. Goden) ---- 3

Margins: 3; neck; 2. Others, Money Getter 111, *Royal Melody 110, Bell Captain 112, Black Paris 113. Winner: Mrs. D. H. Cohn, breeder; C. E. Brown Jr., W. Collier, jockey.

A winner of his 2 starts at the Pomona meeting, Pescadore was weighted with 125 pounds for the Pomona Derby, spotting from 6 to 15 pounds to 6 opponents. War Marshal, winner of 7 of his 21 starts this year, including the Desert Derby Stakes and Tacoma Handicap, was second choice at 4-1.

War Marshal went to the front at the start, raced Pescadore to defeat before going into the stretch and had no trouble winning by 3 lengths. Fleet Father closed well to beat the tiring Pescadore for third.

War Marshal was claimed by C. E. Brown Jr. for $7,500 at Tanforan on April 14. The Pomona Derby was his eighth win in 40 starts and boosted his earnings to $28,715. He is the first stakes winner this year for the 26-year-old War Glory, now in retirement at Mrs. D. H. Cohn's Oakmead Farm, Pleasanton, Calif.

4 Starts, 3 Wins

ROUGE DRAGON HANDICAP, Belmont Park, October 2, $10,000 added, 3-year-olds and upward, about 2 miles (hurdles). Time 3:44⅘, track firm. Stakes division, $8,375, $2,000, $1,000, $500.

*GAY TIME II, 133, g., 3, Galene—Dolomites, by Dogat (J. M. Schiff) ---- 1
*GALATIAN, 149, g., 9, Way In—Ankara, by Singapore (C. H. Palmer) ---- 2
SONGAI, 150, g., 7, *Flushing II—Accra, by Annapolis (Mrs. C. P. Denckla) ---- 3

Margins: 7; 3½; 1½. Others, *Muguet II 146, Breakers Ahead 133, Permian 151, Independence 142, Antagonizer 145, Eternal Son 144, Hyvania 146. Entries: *Gay Time II and *Muguet II (J. M. Schiff); *Galatian (C. H. Palmer) and Permian (Dolphin Rock Stable); Breakers Ahead (W. M. Duryea) and Eternal Son (Mill River Stable); Antagonizer (Mrs. O. Phipps) and Hyvania (Mrs. G. H. Bostwick). Winner: Mme. J. Ch. Deven, breeder (in France); O. T. Dubassoff, trainer; J. W. Thompson, jockey.

John M. Schiff's French-bred *Gay Time II, only 3-year-old in the Rouge Dragon Handicap, followed the pace of Permian for the first 8 jumps, then took the lead and won easily by 7 lengths. The winning entry was favored and paid $6.20.

Unraced at 2, *Gay Time II made his first start in the U. S. on August 15 at Saratoga, winning a hurdle race by 18 lengths. In 2 other starts before the Rouge Dragon Handicap he had won an allowance race and had been second in another.

*Gay Time II is the third foal of Dolomites, a half-sister to the good stallion Wild Risk.

2 Fillies 1-3

SPOKANE DERBY, Playfair, September 23, $3,000 added, 3-year-olds, $1\frac{1}{16}$ miles. Time 1:45⅘, track fast. Stakes division, $2,185, $600, $325, $175, $100.

CATCH PATCH, 112, f., Dogpatch—Catchmenow, by Menow (G. C. Newell) ---- 1
MIRACLE ESCORT, 116, g., Jean Miracle—Sierra Moon, by Half Moon Bay (Art Linker) ---- 2
QUEEN YATES, 107, f., *Royal Gem II—Star Flight, by *St. Germans (R. J. MacDonald) ---- 3

Margins: 9; 1¼; 1½. Others, Patlatch 105, Colonel Vic 113, Li-G-Bo 114, Cameo Queen 100, Poms Success 110, Fourth Act 118, Stage Script 114. Entry: Fourth Act and Stage Script (Mr. and Mrs. S. A. Agnew). Winner: W. W. Naylor, breeder; L. L. Dorsett, trainer; K. Coppernoll, jockey.

Miracle Escort, second in 2 starts at Playfair since winning the Hilltop Handicap at Longacres on September 1, was a slight choice over 9 others in the Spokane Derby. Catch Patch, one of 2 fillies in the Derby (actually a handicap) was third choice at 4-1.

Catch Patch broke in front, held a half-length lead through the first half-mile, steadily pulled away to win by 9 lengths. She ran the $1\frac{1}{16}$ miles in 1:45⅘, one second slower than the track record, and she paid $9.90. Miracle Escort closed well in the stretch to be second, 1¼-lengths in front of Queen Yates, the other filly in the race.

Catch Patch was foaled April 27, 1953, at the W. W. Naylor and Sons Farm, Riverside, Calif. She won 2 races at 2. This year before the Spokane Derby she won twice and was second in the Playfair Governor's Speed Handicap. The Derby, her fifth win in 17 starts, boosted her earnings to $11,135. Catch Patch is the fourth of her dam's 5 foals to win, and she is the second stakes winner this year for Dogpatch, which died in 1954.

*Calstone's Stone Free

RUIDOSO FUTURITY, Ruidoso Downs, August 11, $2,000 added (plus 5 per cent of the mutuel pool), 2-year-olds, 4 furlongs. Time :46⅘, track fast. Stakes division, $7,122, $3,561, $2,136, $1,424, $20.

STONE FREE, 113, f., *Calstone—Allinfree, by Free For All (J. Wilbanks) ---- 1
CHALLA POCKET, 116, c., Challadroit—Pocket Full, by Boss Hoss (G. R. White) ---- 2
LOOK ME OVER, 113, f., Stanley O.—Harry's Pet, by *Hairan (D. Willis) ---- 3

Margins: ½; ½; 2½. Others, Rev. Moore 116, Top Gain 116, Perique 113, Suntige 116, Frisky Whisky 117. Entry: Challa Pocket (G. R. White) and Rev. Moore (J. C. Hughes). Winner: W. W. Naylor, breeder; J. Curry, trainer; H. Hinojosa, jockey.

On July 16-17, 37 Ruidoso Futurity eligibles competed in 6 qualifying trials for the Ruidoso Futurity to be run on August 11. The 6 winners and 2 which had placed were entered in the Futurity. Stone Free, second in the trial won by Perique, was 8-5, and Perique was second choice at 9-5. The favorite won by a half-length, and Perique was sixth. Time for the 4 furlongs was :46⅘.

The Futurity grossed $14,264.90, of which $7,122 went to the winner. The large purse was the result of $100 nomination fees. The track put up $2,000 and 5 per cent of the mutuel pool ($964). The balance ($11,300, or 79 per cent) was put up by the horsemen.

Stone Free is the first stakes winner for *Calstone, a 9-year-old son of Fair Trial which stands at E. M. Goemans' Curragh Stock Farm, Canoga Park, Calif. Stone Free is from his sire's first crop of 5 foals. She has won 2 of her 4 starts, has been second in her others.

Stone Free, the first foal of the unraced Allinfree, was bred by W. W. Naylor, who sold her to M. M. Rutledge for $1,100 and Allinfree to K. M. Schiffer, of Wyoming for $2,000 at a dispersal on June 27, 1955.

. . . and remember — the average age of these 10 mares is only EIGHT!

Pedigree

ADMIRELLA, ch., 1946, by Case Ace —Admiralette, by Man o' War.
Winner, producer, out of sister to War Admiral.
In foal to *Lord Vanity.

ADMIRE ME, ch., 1951, by Ace Admiral—Now-Me, by Menow.
Young daughter of producing half-sister to stakes winner. **In foal to Jet's Date.**

BELLE JET, ch., 1949, by Jet Pil Decolte, by *St. Germans.
Young winning half-sister to Springs
In foal to Knockdown.

LOVELY TAURA, br., 1951, by Ace Admiral—Gentle Taura, by *Bull Dog.
Out of producing sister to stakes winners Floradora, Rover. **In foal to Jet's Date.**

LYRIC WORDS, b., 1947, by Super Duper—Jeanne Fetzko, by Stimulus.
All of her three foals are winners.
In foal to Ace Admiral.

Maine Cha

Stallions property of Elizabeth Arden, Inc.:

ACE ADMIRAL
***Heliopolis—War Flower**

JET JEWEL
Jet Pilot—Crepe Myrtle

JET'S DATE
Jet Pilot—War Date

LORD BOSWE
***Boswell—Pa**

MARES BY: WAR ADMIRAL, CASE ACE, GREAT UNION, JET PILOT, ACE ADMIRAL, SUPER DUPER, NEPENTHE

The sires and sires of dams of the 10 mares Maine Chance Farm will sell at the Keeneland Sales

NIGHT OF OCTOBER 29

Out of daughters of: MAN O' WAR *ST. GERMANS MENOW BLUE LARKSPUR EQUIPOISE *BULL DOG STIMULUS PALAIS ROYAL

UE FANCY, br., 1947, by Great ion—Look Now, by Blue Larkspur.
Half-sister to Blue Jack.
In foal to Royal Blood.

LADY HUME, br., 1947, by War Admiral—Jeanne's Poise, by Equipoise.
Half-sister to stakes winner Apollo.

LOOKNOW JET, b., 1947, by Jet Pilot —Look Now, by Blue Larkspur.
Winner, half-sister to five good winners.
In foal to Ace Admiral.

***SUSAN V., gr., 1946, by Nepenthe —Niki, by Palais Royal.**
Producing half-sister to great race mare Nikellora. **In foal to Ace Admiral.**

WAR MIRACLE, br., 1943, by War Admiral—Miracle Sister, by *Bull Dog.
Dam 4 winners from 5 starters.
In foal to Lord Boswell.

Melvin Cinnamon, Manager
Newtown Pike, Lexington, Ky.
P. O. Box 988 Phone 5-0110

MR. BUSHER
War Admiral—Baby League

ROYAL BLOOD
Coldstream—Spotted Beauty

WAR JEEP
War Admiral—Alyearn

and *LORD VANITY
Hyperion—*Silence

Property of Maine Chance Farm

Irving Gushen's Star Rover, a son of *Flushing II, established his claim to the title of best handicap horse in New England when he soundly defeated Wise Margin in the Colonial Handicap at Suffolk Downs on October 6. It was the third straight win for Star Rover, which has won 5 of 10 starts this year.

NEWCOMERS

The following 2-year-olds broke their maidens last week. The list accounts for all racing in North America except for late returns from a few tracks. In parenthesis are the number of registered foals for the sire and the number of his 2-year-old winners this year.

Winner, Sex, Sire—Dam	*First Money*
Sir Ardan, c., *Ardan—Munster (18-6)	$ 1,100
Air Wonder, c., Ariel Game—Wonderment (11-3)	2,080
Battle Talk, c., Battle Morn—Speaker (10-3)	1,800
Spiel, g., Best Seller—Miss Del Brier (6-2)	1,920
Turakina, f., Blue Rocket—Kesargo (6-2)	880
Chubo, f., Bold Gallant—Gifted Gal (9-3)	2,405
Lil's Pill, f., Bolero—Neroli (28-13)	1,300
My Dandy, c., Bull Dandy—Diatribe (19-5)	1,800
Star Bubb, c., Burning Star—Helen Abrigail (1-1)	1,200
Double X., c., Double Jay—Madam Capet (22-7)	2,405
Cynthia L., f., Eternal Bull—Irish Countess (21-10)	1,700
Flag Man, g., John's Pride—Kant Miss (11-2)	820
Chino King, g., *King's Abbey—Quest Baby (20-11)	1,760
●King's Ore, g., King's Prince—Or That (2-1)	1,035
La Bect, f., *Laico—Bective (2-1)	1,700
Clontoo, c., Llanero—Tiger Bess 7-1)	650
Mr. Chris, c., Mr. Busher—Vixen Rose (21-5)	2,080
King's Chapel, c., My Request—Hedrolar (22-3)	2,405
Solarite, c., *Nirgal—Aurora Deb (23-13)	1,300
Sir Warren, c., *Noor—Salaza (16-3)	1,160
We Trust, g., On Trust—Woodford Rose (21-4)	2,040
Riverbottom, c., *Priam II—Miss Blenheim (23-9)	1,375
Real Request, c., Requested—Paragreal (18-6)	1,920
Trick Royalty, g., *Royal Gem II—Miss Challa (38-10)	1,200
Seapoise, c., *Shannon II—Steady Girl (18-6)	1,950
Lucky Call, g., Signator—Army Call (8-2)	1,200
Kingfield, c., Teddy Wrack—Magic Mirror (16-6)	1,160
Chilly Pende, g., Tip-Toe—Chilly Blen (8-3)	650
Cat Cat, f., Tip-Toe—Softie (8-4)	1,000
Havit Your Way, c., Titilator—Fairly Fly (3-1)	760
Touchy, f., *Tournoi—Compensate (9-4)	1,160
True to Form, c., *Tournoi—Gaiety (9-5)	1,100
●L. E. Creech, c., Varstep—Harvest Song (7-1)	725
Ekaba, c., Volcanic—Charlese (10-1)	1,950
Grany Annie, f., Your Host—Winter Wheat (15-4)	2,080
EARLIER WINNERS	
Excuses, g., Amble In—Receptionist (17-3)	625
Bankroll, c., Cover Up—Short Sale (16-5)	1,200
Our Cover Up, c., Cover Up—Vain Vickie (16-6)	1,375
Heck Yes, f., Defensive—Maoli (4-2)	1,100
Colombina, f., Flying Disc—Lotta (2-2)	468
Chatterly, c., Grandpere—Hit (2-2)	1,198
Polly Q., f., Kearsarge—Maiden's Quest (3-1)	240
Winnie Yates, f., *Moonlight Run—Hay Storm (7-2)	615
Vivadella, f., New World—Virginia Viva (10-1)	227
Pistol Shot, c., Royal Visitor—American Air (17-1)	650
Bright 'n Able, g., Unbelievable—Bright Lining (17-3)	1,375
Ventosa, f., *Windy City II—Titicaca (7-2)	1,155
Cop a Sneak, g., Workans—Nevout (2-2)	625

●First winner from stallion's first crop.

OVERNIGHTS

Burnt Child, Star Rover

SNARO PURSE, Detroit Race Course, October 6, $6,500, 3-year-olds and upward, 6 furlongs. Time 1:11⅗, track sloppy.

BURNT CHILD, 120, g., 5, Menow—Peggy Byrne, by Stimulus (W. D. Andrews) 1
COLISEO, 112, c., 4, Amphitheatre—Genevra M., by Percentage (Double L Farm) 2
CROWN MARBLE, 117, c., 3, Carrara Marble—Valdina Senora, by Petrose (T. A. Grissom) 3

Margins: head; 5; 2. Others, Modest Marge 105, Paris All 3, 109, Intelligent 112, Mark Klaine 108, Tonsina 114. Winner: Nydrie Stud, breeder; P. Milligan, trainer; Willie Zakoor, jockey.

COLONIAL HANDICAP, Suffolk Downs, October 6, $10,000, 3-year-olds and upward, 1 mile 70 yards. Time 1:41⅗, track fast.

STAR ROVER, 124, c., 4, *Flushing II—Miss Moonbeam, by *Pharamond II (Mrs. I. Gushen) 1
WISE MARGIN, 126, h., 6, Market Wise—One Ripple, by *Isolater (Samuel Tufano) 2
CHIEF FANELLI, 113, h., 6, Our Boots—Lady Olga, by Stimulus (K Stable) 3

Margins: 1½; ¾; neck. Others, Deep Thought 116, Galdar 114, Rumble 113, Pipe of Peace 112, Park Dandy 118. Winner: I. Gushen, breeder; E. Anspach, trainer; Carroll Bierman, jockey.

Count of Honor, *Prince Morvi

FARMINGDALE CLASSIFIED HANDICAP, Belmont Park, October 2, $7,500, 3-year-olds and upward, 1 1/16 miles. Time 1:42⅗, track fast.

COUNT OF HONOR, 122, c., 3, Count Fleet—Honor Bound, by *Bull Dog (Robert Lehman) 1
GOULASH, 118, g., 4, Revoked—Koubis, by *Mahmoud (H. LaMontagne) 2
BEGORRA, 115, h., 7, Bimelech—*Begum II, by Rustom Pasha (F. C. Rand Jr.) 3

Margins: 1½; ½; 3. Others, Portersville 118, Woodbrook 117, War Command 118, Alibhai Lashes 113. Winner: Robert Lehman, breeder; M. Millerick, trainer; Eddie Arcaro, jockey.

FRANCIS LEWIS HANDICAP, Belmont Park, October 5, $7,500, 3-year-olds and upward, 1⅜ miles (turf). Time 2:19⅘, track firm.

*PRINCE MORVI, 126, h., 6, Gaekwar's Pride—Sincerity, by *Beau Pere (Frank C. Rand Jr.) 1
*NEARQUE II, 120, h., 7, Nearco—Nikellora, by Vatellor (H. H. Helbush) 2
*ROS-NUALA, 111, c., 4, Persian Gulf—Lady's View, by Panorama (P. A. Tamburo) 3

Margins: neck; 1¾; 4. Others, War Command 118, *Guardian II 110, Lovely Wave 110. Winner: Maryland Stud Pty., Ltd., breeder; W. W. Stephens, trainer; Pete Anderson, jockey.

Manotick, Bold Ruler

PURSE, Belmont Park, October 5, $6,000, 3-year-olds and upward, fillies and mares, 1⅛ miles. Time 1:50⅗, track fast.

MANOTICK, 119, 4, Double Jay—*Scenery II, by Biribi (C. T. Chenery) 1
BRIGHTEST STAR, 108, 4, *Ambiorix—Trilby, by *Hypnotist II (Cain Hoy Stable) 2
*EUGENIA II, 119, 4, Brick—Eos, by Strip the Willow (W. A. Hanger) 3

Margins: ½; 2; 3. Others, Gay Reaper 113, Grand Graphen 116, Primacy 109. Winner:

Claiborne Farm, breeder; J. H. Hayes, trainer; Angel Valenzuela, jockey.

ANTICIPATION PURSE, Belmont Park, October 5, $7,500, 2-year-olds, 6 furlongs (Widener Course). Time 1:08⅘, track fast.

BOLD RULER, 118, c., *Nasrullah—Miss Disco, by Discovery (Wheatley Stable) ---------- 1
MISSILE, 118, c., War Relic—Inajiffy, by *Heliopolis (John A. Morris) ---------- 2
MIQUELET, 118, c., *Mahmoud—Boola, by Boojum (C. V. Whitney) ---------- 3

Margins: ½; 2½; ½. Others, Encore 118, Nearctic 118, Cohoes 118, Iron Liege 118, Jet Ex 118, Borned Right 113. Winner: Wheatley Stable, breeder; J. Fitzsimmons, trainer; Eric Guerin, jockey.

Cosmah, Nahodah

PURSE, Atlantic City, October 3, $3,800, 3-year-olds and upward, fillies and mares, 6 furlongs. Time 1:11⅘, track fast.

COSMAH, 113, 3, Cosmic Bomb—Almahmoud, by *Mahmoud (East Acres) ---------- 1
SUE PAT, 108, 4, Jet Pilot—Miss Min, by *Bull Dog (Bonerist Farm) ---------- 2
PROMPT IMPULSE, 117, 4, Noble Impulse—Price Level, by *Sickle (J. Funkhouser) ---------- 3

Margins: 1½; 2½; 1. Others, Hello Mom 112, Little Pache 3, 110, Gay Warbler 109. Winner: H. H. Knight, breeder; F. Zitto, trainer; William Hartack, jockey.

PURSE, Atlantic City, October 3, $4,000, 2-year-olds, 6 furlongs. Time 1:11⅘, track fast.

NAHODAH, 122, g., *Nasrullah—Accra, by Annapolis (Montpelier) ---------- 1
STAR SPANGLE, 119, c., Alaking—Fire Sticky, by Firethorn (R. J. Schwarz) ---------- 2
EVENING TEMPO, 119, g., Eight Thirty—War Tempo, by War Admiral (E. Constantin Jr.) -- 3

Margins: 2½; 1½; nose. Others, *Tudor Era 113, Wild Ride 113, Weeper's Boy 113, *Invicto 113, Cele's Pet 113, Candy Dish 113, Twayblade 119. Winner: Mrs. M. du Pont Scott, breeder; F. A. Bonsal, trainer; Joseph Culmone, jockey.

Gesticulator, Hasseyampa

SONOMA CLASSIFIED HANDICAP, Golden Gate Fields, September 28, $4,000, 3-year-olds and upward, 6 furlongs. Time 1:09⅘, track fast.

GESTICULATOR, 111, g., 7, Thumbs Up—Brave Gesture, by *Sir Gallahad III (P. Lewis) ---- 1
VALIANT ACE, 115, g., 4, With Regards—Glory Time, by War Glory (Mrs. Doris K. Turk) ---- 2
LOOSE SHEKELS, 111, g., 5, *Khaled—Mad Silver, by Silver Cord (Dun Hou Tang Stable) ------ 3

Margins: ¾; nose; head. Others, One Ton Tony 118, Challtack 107, Hula Boola 108, Big Success 112. Winner: S. M. Zalud, breeder; C. C. Wollard, trainer; Willie Harmatz, jockey.

GOLD CUP PREP, Hawthorne, October 3, $10,000, 3-year-olds and upward, 1⅛ miles. Time 1:51⅘, track fast.

HASSEYAMPA, 113, h., 5, *Alibhai—War Siren, by Man o' War (Walmac Farm) ---------- 1
JA JA, 112, c., 4, War Jeep—Vienna Waltz, by *Isolater (Alamode Farm) ---------- 2
*BRYN, 109, c., 4, Fairey Fulmar—Bryn Mawr, by Tourbillon (Hasty House Farm) ---------- 3

Margins: neck; 4; 2½. Others, Super Devil 108, Dance Nsing 112. Winner: R. W. McIlvain, breeder; J. J. Greely Jr., trainer; J. Heckmann, jockey.

SIRES OF 2-YEAR-OLDS

Olympia Holds Lead

The syndicated Olympia, which stands at Mr. and Mrs. Dan Rice's Danada Farm, Lexington, had a comfortable statistical lead through October 2 among the sires of 2-year-olds. Olympia, represented by 2 of the year's leading younger horses, Greek Game and Lucky Mel, had a total of $319,610 in first money to his credit, $136,160 more than that accredited to *Nasrullah.

*Nasrullah cannot be counted out in the race for leadership, however; the 2 leading contenders for the Futurity and Garden State Stakes are his sons Bold Ruler and Nashville. Greek Game has not shown top form in his recent starts, and Lucky Mel is sidelined with an injury. A tabulation showing the records of the leaders is on page 948.

The following list accounts for racing in North America through October 2, with the exception of late returns from a few tracks. After the name of each sire of a 2-year-old winner is the name of his sire. On the same line are, left to right, the number of his foals in 1954, the winners, the number of races won, and total first money earned. Below each stallion are listed the names of his winners and, in parenthesis, the name of the winner's dam. If a horse has won more than one race, the number is given after the name of the dam. Superior figures indicate dead heats. Dots (●) indicate stakes winners.

A

Sire	*Foals*	*Wnrs.*	*Wins*	*Earned*
ABADAN (Eng.),				
Persian Gulf ------	1	1	3	5,705
*Iranian (*Padreen) 3				
*ABBE PIERRE,				
Brantome ---------	3	1	1	2,275
Calico Miss (Style Shop)				
ABERNANT (Eng.),				
Owen Tudor--------	5	2	5	21,910
*Aberion (Cassiope) 2				
●*Thin Ice (Fragilite) 3				
AB JR., *Onslaught II	9	2	5	5,345
●Tobias (Miss Bam) 4				
Night Act (Broact)				
*ADARIS, Tourbillon --	5	2	6	8,905
Lady LaRue (Raider LaRue) 5				
Maple Shade (Some Relief) 2				
ADMIRAL LEA,				
Bull Lea---------	27	9	17	29,380
●Lealito (Dark Belito) 4				
Dell Van (Family Hour) 2				
Admiral Rose (Co-Rose) 3				
Choose Up (Giddy Up)				
Downey Doll (My Doll) 2				
Dream Story (Trade Route) 2				
I-Canttell (Howcan-I-Tell)				
Rear Admiral (Lady Dear)				
Take Note (Humble Lady)				
AIR HERO,				
*Blenheim II-------	13	3	4	6,755
Air Party (Enjoyment) 2				
Buckeyeland (Rippling On)				
Kiki K. (Peseta)				
AIR RATE,				
Deliberator --------	7	2	3	5,135
Mollie Z. (Surf Lamp)				
Taddy (Black San) 2				
AIR SAILOR,				
Sweep Like -------	4	1	1	1,300
Foxy Scent (Rip Tide)				
AKBAR, *Bull Dog---	7	1	1	381
Ak-Ann (Nan Ann)				
ALABAMA, *Mahmoud	11	2	2	2,550
Ramblin Round (Mom's Image)				
Tillie Temple (Shuckin's)				
*ALIBHAI, Hyperion--	23	3	7	15,935
Ali's Pride (Be Happy) 2				
Light 'N Lovely (Within Bounds) 4				
Alice Vanmeter (Toomai)				
ALIZIER (Fr.),				
Teleferique --------	1	1	1	2,275
*Lucky Dip (Happy Grace)				
ALL BLUE, Bull Lea	21	4	6	35,860
Blue Torch (Adorable Torch)				
●Blue Vic (Dona Victoria) 2				
Brawley Blues (La Torcha)				
Blue Teton (Miss Donegal) 2				
ALORTER, The Porter	17	4	5	5,130
Ro-Fran (Atomic Me)				
Suspend (Hang Up)				
All Tolls Free (Chala)				
Clay Worker (Imperial Play) 2				
ALQUEST,				
Questionnaire -----	23	6	13	18,120
Grianair (Sunaris) 5				
Baby Tricks (New Trick)				
Too Hasty (Army Belle) 2				
Marbella (Moorland Belle) 3				
North One (One Man Show)				
Mandalay Miss (Oriental)				
ALSAB, Good Goods---	18	4	5	6,470
Aladyne (Darby Dyne)				
Ancient Myth (Attic)				
Brother Hy (Polly Flag)				
Quite Nice (Challmoss) 2				
ALYCIDON (Eng.),				
Donatello II--------	2	1	1	2,600
*Ben Lomond (Phaetonia)				
*AMBIORIX,				
Tourbillon --------	28	11	14	50,635
Supernatural (Irish Witch) 2				
Fly Across (Step Across)				
Amuse (Whirligig)				
Dr. Josh (Seldom)				
Volley (Latest Vogue)				
Hand Rail (Tides)				
Ambulance (Big Hurry) 2				
Little Hermit (Seclude)				
●Ambehaving (Dentifrice) 2				
Amber Toast (Bridal Toast)				
Jane Gess (Nuit Noire)				

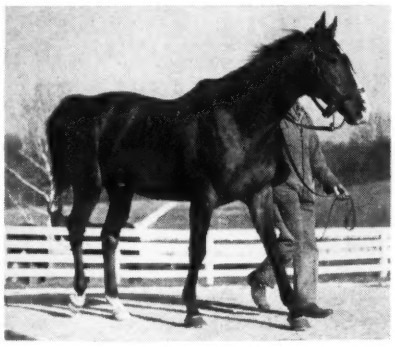

OLYMPIA
The leader

Sire	Foals	Wnrs.	Wins	Earned
AMBLE IN,				
Fighting Fox	17	3	5	11,425
●Ambolero (Stadsgal) 3				
Amble Klip (Klipper T.)				
Excuses (Receptionist)				
AMIGO MIO,				
Bon Homme	1	1	1	600
Amigo Avila (Lady Avila)				
AMPHITHEATRE,				
*Sir Gallahad III	8	3	6	7,450
Mr. Jocko (Reigh's Girl) 2				
Ramblin' Rusty (Dorothy J.)				
Empire Stadium (Narghileh) 3				
APACHE, *Alcazar	16	3	4	4,165
Promenade (Review) 2				
Big Steve (June T.)				
Fort Defiance (Mary Elise)				
ARABIAN SEA,				
Seabiscuit	8	1	2	1,450
Melody Maiden (Bar Maid) 2				
*ARDAN, Pharis	18	5	9	19,560
Tourbillonte (*Tourmente) 4				
Ardan Up (Growing Up) 2				
Laurel Wreath (Sinsin)				
Fancy Souvenir (*Therm)				
Pride O'Dixie (Native Gal)				
ARGENTA,				
*Vino Puro	3	1	1	700
Crystal Penny (Crystal Honey)				
ARIEL ACE, Ariel	3	1	1	700
Early Dawn (Sibyl G.)				
ARIEL DIVER, Ariel	8	1	1	300
Sunny Diver (Sunny One)				
ARIEL GAME, Ariel	11	2	2	2,200
Another Heart (Heartiest)				
Mamie O. (Princeatur)				
ARISE, He Did	12	2	4	7,870
Vanwin (Charm Town)				
Painted Clown (Naval Station) 3				
ARMORED,				
*Sir Gallahad III	3	1	1	1,800
Disarmed (Alafemme)				
*ASSOCIATION, Pinxit	8	1	2	1,265
Glo-Reign (Easy Glory) 2				
ASTRAL, Sun Beau	4	1	3	6,325
Astracorn (Silo Corn) 3				
ATTENTION,				
Equipoise	15	3	3	4,450
Miss Winston (Clam Island)				
Marketer (Hashette)				
Attention Boy (Kirk's Folly)				

B

Sire	Foals	Wnrs.	Wins	Earned
BALLACOLAS,				
Balladier	4	1	1	468
La Torrentera (Sissy Kerry)				
BALMY SPRING,				
Black Toney	10	2	3	2,675
Snowygret (Ginogret)				
Rollin Warm (Rolling Glory) 2				
BARRE GRANITE,				
Wise Counsellor	4	2	7	13,620
Wise Marble (If and When) 5				
Go Tee Go (Well Fixed) 2				
*BASILEUS II,				
Victrix	9	1	2	4,748
●Bosella (Ella L.) 2				
BASIS, *Bahram	4	2	4	6,845
Covey Rise (Fiercely) 3				
Third Base (Queue)				
BASTINADO, Stimulus	11	1	2	2,390
Stimu Lad (Frequency) 2				
BATTLE HYMN,				
*Bull Dog	1	1	1	780
Caminante (Jacomina)				
BATTLE MORN,				
*Blenheim II	10	2	2	1,350
Sannie (Fair Ann)				
Rowdy Mike (Gloryrab)				
BAY SMOKE,				
Little Smoke	1	1	1	625
Smoky Rene (Harriellen)				
*BEAUCHEF,				
Afghan II	7	1	2	1,350
Lively Lou (Aphrodice) 2				
BEAU DANDY,				
Bull Lea	9	3	3	2,935
Another Dandy (Gay Thought)				
Cessford (Gold Betty)				
Maradele (Maryvale)				
*BEAU GEM, Helios	9	1	4	8,125
Beau Jer (Blue Satin) 4				
BEAU MAX, Bull Lea	11	6	10	17,830
Memo (Remind) 4				
Huasteco (La Marga)				
Golden Note (Melodic)				
Hark (Alondra) 2				
Table For Two (Dinner Date)				
Lifted Veil (Rosy Fingered)				
BE FLEET,				
Count Fleet	14	3	4	9,250
Honey Ann (Texas Flier) 2				
Counter-Mine (Miss Blue Lea)				
Be Lost (Lost Lake)				
BEL REVERE,				
*Bel Aethel	3	2	5	10,290
Blue William (Little Fi) 2				
●Kembo (Alamay) 3				
*BERNBOROUGH,				
Emborough	15	3	4	6,355
Cuddling (*Hugette) 2				
Etiquette (Your Hostess)				
Berndavelle (Davelle)				
BEST SELLER,				
Blue Larkspur	6	1	2	4,520
Willie Ratner (Esta Lea) 2				
BE SURE NOW,				
War Admiral	10	3	6	8,333
Bill Nixon (Haystack)				
Now Now (Miss Bars) 2				
Mystic Eye (Trinket Box) 3				

THE LEADERS

The following list of leading sires of 2-year-olds accounts for first money in North America through October 2, except for late returns from a few tracks. Superior figures indicate dead-heats.

Sire	Winners	Wins	Stakes Wnrs./Wins	First Money
OLYMPIA, 1946, by *Heliopolis	8	21	2/8	$319,610
*NASRULLAH, 1940, by Nearco	8	23	3/6	183,450
KING'S STRIDE, 1947, by Coldstream	2	10	1/8	182,925
POLYNESIAN, 1942, by Unbreakable	10	18	4/6	148,215
DOUBLE JAY, 1944, by Balladier	6	12	2/4	110,860
*KING'S ABBEY, 1939, by King Salmon	11	19	2/3	65,735
JOHNS JOY, 1946, by *Bull Dog	8	13	2/3	59,230
WINE LIST, 1946, by Questionnaire	3	9	2/4	59,125
BOLERO, 1946, by Eight Thirty	12	25	1/1	56,888
MR. MUSIC, 1948, Balladier	5	14	1/3	51,980
*AMBIORIX, 1946, by Tourbillon	11	14	1/2	50,635
WAR RELIC, 1938, by Man o' War	4	8	1/3	48,160
ROMAN, 1937, by *Sir Gallahad III	6	15	2/3	46,165
JET PILOT, 1944, by *Blenheim II	8	15	2/2	43,655
*KHALED, 1943, by Hyperion	7	13	1/1	40,275
SPY SONG, 1943, by Balladier	11	17	1/1	39,865
COSMIC BOMB, 1944, by *Pharamond II	7	14	1/1	36,595
*NIRGAL, 1943, by *Goya II	13	17	0/0	36,005
ALL BLUE, 1947, by Bull Lea	4	6	1/1	35,860
COUNTERPOINT, 1948, by Count Fleet	3	5	1/1	34,750

THE MOST WINNERS

*NIRGAL	13
BOLERO	12
*RADIOTHERAPY	12
*TWO TON TONY	12
*AMBIORIX	11
*KING'S ABBEY	11
SPY SONG	11
BETTER SELF	10
ERRARD	10
FREE AMERICA	10
POLYNESIAN	10

THE MOST WINS

BOLERO	25
*NASRULLAH	23
OLYMPIA	21
*TWO TON TONY	20
KING'S ABBEY	19
ADMIRAL LEA	17
BLUE SWORDS	17
GRAND ADMIRAL	14[3]
RIPPEY	17
SPY SONG	17
*RADIOTHERAPY	16
WITH REGARDS	16

DARBY DAN FARMS

We Will Sell at Keeneland Thursday Night, Oct. 25, 1956, Yearlings By:

ERRARD
***NIRGAL**
***DJEDDAH**
GREEK SHIP
MOUNT MARCY
COSMIC BOMB
MODEL CADET

•

Out of Mares by

*BLENHEIM II
*HELIOPOLIS
REIGH COUNT
MENOW
*HAIRAN
WAR ADMIRAL
*RHODES SCHOLAR
CANON LAW (Eng.)
WYNDHAM (Eng.)

Selling Summer Sale Quality in the Fall

Hip 450 — B. c., by Errard—Oh Jackie, by *Blenheim II. Out of full sister to stakes winner Owners Choice and half-sister to stakes winner Our Prince. Oh Jackie's first foal is the 1956 winner Miss Jeronimo.

•

Hip 429 — B. f., by Errard—Kilt Dancer, by *Heliopolis. First foal. Kilt Dancer is half-sister to Big Money, is out of War Kilt, stakes winning sister to War Relic, Speed Boat (dam of Level Best), etc., and half-sister to granddam of Queen Hopeful.

•

Hip 418 — Br. f., by *Nirgal—Friendly, by *Blenheim II. Sister to 1956 2-yr-old winner, Nirfren, and to good winner Colonel B. W. Out of winning sister to Gallant Duke, half-sister to Fenelon, and to dam of *Boswell.

•

Hip 459 — B. f., by *Nirgal—Risque Reigh, by Reigh Count. Half-sister to 3 stakes winners — Bull Reigh, La Reigh, and Lucrative, and to 3 others placed in stakes. Next dam is Risque. *Nirgal is sire of 12 winners at 2, 1956.

•

Hip 435 — Ch. f., by *Djeddah—L'Oiseau Bleu, by *Hairan. Half-sister to The Eagle (1956 winner and $85,000 to date), Night Baker (5 wins 1956, placed stakes, $40,000 to date), etc. Out of a winning half-sister to Twilight Tear.

•

Hip 441 — Ch. f., by *Djeddah—Mirth, by Menow. Half-sister to 3 good, winning fillies — La Fortuna, Andromeda (1956 winner, 8 wins), Cele's Pet (at 2 and 3, 1956, placed in stakes 1956). Out of winning half-sister to stakes winner Hysterical.

•

Hip 447 — Gr. f., by Greek Ship—Miss Sugar, by *Blenheim II. We have sold 5 Miss Sugar foals at Keeneland. They are the winners Ironclad (28 wins), Vistosa (8 wins, placed stakes), Cotton Top (6 wins), Nautical, Oil Run (at 2, 1956).

•

Hip 468 — B. c., by Mount Marcy—Studious, by *Rhodes Scholar. Out of full sister to $100,000 winner Scholarship, half-sister to stakes winners Lovely Night, Royal Nap, Slumber Song, Pompeys Pillar.

•

Hip 475 — B. c., by Model Cadet—War Spiral, by War Admiral. Third foal. First foal, sold at Keeneland, is Tulsa, 5 wins to date. Family of notable English stakes winners. Hip 475 and Hips 472, 473 will be sold by Darby Dan as agent.

•

Hip 472 — B. c., by Cosmic Bomb—*Valdina Spirea, by Canon Law. Half-brother to stakes winner My Fault, the handicap winner Dutoit, Niral (winner at Chicago recently), Nina Girl (winner at 2, 1956).

•

Hip 473 — B. c., by Cosmic Bomb—Valdina Spiral, by Wyndham. Half-brother to winners Pretty Boy Bob, Comet Boy. Dam is out of half-sister to Ojala, stakes winner, dam of 2 Irish Derby winners and of Irish 1000 Guineas winner.

Darby Dan Farms

John W. Galbreath, Owner

Five More Yearlings From the Farm of Sound, Winning Horses

SELLING AT KEENELAND THURSDAY, OCT. 25
(Afternoon Session)

Hip 346—Half-Brother To Stakes Winner

HIP 346 — BLK. C., BY GUILLOTINE —HASTY WISE, BY CRUSADER. Half-brother to stakes winner **War Rhodes,** hurdles champion of 1953 at Belmont and Saratoga, gave weight to and defeated on more than one occasion **King Commander** (steeplechase champion of 1954). Also half-brother to winners **Hasty Tiger, Playful Day,** and **Fighting Wise** (1956 winner and $27,500 to date). We sold War Rhodes and Fighting Wise at Keeneland. Hasty Wise is a half-sister to **Best By Test,** dam of three stakes winners, including the steeplechase champion, **Elkridge.**

Hip 353—First Foal of Fast Filly, 100 Per Cent Family

Hip 353 — BR. F., BY EDUCATION—LADY LUREEN, BY KING COLE OR HIGH BREEZE. First foal of the good race mare, **Lady Lureen,** which we bred. She won $20,530. She won four races at 2, and is a half-sister to **King Debris** (5 wins 1956 and $15,170 to date). Lady Lureen is out of the 100 per cent producer **Lureen,** a winning half-sister to two stakes winners.

You are invited to see these yearlings now at the farm (on U. S. 62, west of Versailles) or at Keeneland sales week.

Proof of What We Mean When We Say Soil and Care Make A Difference

We are small breeders — at times we have had only one yearling in a sale, never more than six. BUT, we have bred more good winners than some larger breeders because we raise horses on some of the richest land in Woodford County, Ky., long known as "The Asparagus Bed of the Blue Grass." Each horse has 14 acres of rich grass. This, plus the best feed, continual good care by experienced horsemen, does the job. We were the first to use the low-level phenothiazine treatment.

We could cite many examples to PROVE what a DIFFERENCE these items make in raising horses. One of these occurred to us as we prepared the Guillotine colt (Hip 346) for the Keeneland Fall Sale. We bought this colt's dam after she had produced three foals. Of these three, two never got to the races, the other won one race. The first four foals we bred and raised out of this mare are all winners. We selected two of them to sell at Keeneland. One of these is a stakes winner, the other has won $27,500 to date. This mare's Guillotine colt (Hip 346) is as sound as the old-time dollar, and is as good looking a yearling as you will find anywhere.

We invite you to see our yearlings — to see the difference made by our soil and care. They prove it.

Hip 361—Half-Sister to Filly Which Has Won More Than $46,000 To Date

HIP 361 — ROAN F., BY MIGHTY STORY—MARTHA O., BY HASTE. A filly out of Martha O. is something special. Her daughter, **Hokey Pokey,** won again at Detroit recently and pushed her winnings to more than $46,000. Martha O., a good winner herself, is half-sister to the stakes winner **Oican.** She has sent five foals to the races, all winners, and two of them fillies.

Hip 381—Another Top Producing Family

HIP 381 — CH. F., BY PINEBLOOM —SMALL TOWN, BY JAMESTOWN. Half-sister to the winners **Buster Maedic** ($25,615), **Tuned Up** ($22,323), **Allen's Cutie, Corktown,** and **Small Apache.** Small Town is an unraced half-sister to the stakes winner **Mr. James** and to the dams of the stakes winners **Bay Valley, Lucky Valley, Beau James, Juliets Nurse,** etc.

Hip 410—6 to Race, 6 to Win—War Jeep Family

HIP 410 — BR. F., BY CHALLENGE ME—CONVIVIAL, BY *COHORT. Convivial, winner of 4 races at 2, has sent six foals to the races and all are winners, four of the six being fillies. **Convivial** is a half-sister to **Alwiser** (dam of stakes winner **El Terror), Alyearn** (dam of stakes winner **War Jeep)** and **G. I. Jenny** (dam of stakes winner **Genthorn).**

F. E. Morancy and Jess Curry

Buck Run Farm
Versailles, Ky.

Sire	Foals	Wnrs.	Wins	Earned
BETTER SELF,				
Bimelech	22	10	14	27,210
Hermanita (Baby Sister)				
Jolly Joker (Three Bells) 4				
G. Lad (G. Girl)				
Merry Self (Laughter) 2				
Olive Tree (Athene)				
Presented (Big Event)				
Egotistical (Leslie Grey)				
Punctuality (Why the Rush)				
Buford (Vinina)				
Punctilious (Puccoon)				
*BIG DIPPER II,				
Signal Light	19	3	4	10,825
Little Cup (Galafib)				
●Roger H. (Anchoress) 2				
My Ruffles (Carmagnole)				
BILLINGS,				
*Mahmoud	23	3	6	7,975
Belsalea (Elsa) 3				
Jocko's Walk (Barracoon) 2				
On Tour (Duty Dance)				
BIMELECH,				
Black Toney	25	9	11	16,090
Orienne (Golden Legend) 2				
Miss Woodley (Peregrine)				
Battery Parade (Pertinent)				
Lavish (Linger) 2				
Tobacco Yap (Furenuf)				
Bimelwin (Royal Robes)				
Trace (Imprint)				
Sanga (Doldrums)				
Luvlarn (Salt Water)				
*BISCAILUZ, Badruddin	6	1	2	1,450
L'Argentinita (Countess Artie) 2				
BIZERTE, War Glory	4	1	1	850
Phil's Glory (Penwar)				
BLACK GANG,				
War Admiral	11	5	8	16,715
Gang Miss (Sweep Miss) 2				
Black List (Mandan) 3				
Wana (Afar)				
Real Fancy (Whimsical)				
Mau-Mau (Valdina Zura)				
BLACK TARQUIN,				
*Rhodes Scholar	16	6	9	11,805
Colonel Cowan (Ratine) 3				
Aveneg (Pennymaker)				
Black Gar (Vashti)				
Jedidah (Best by Test) 2				
Very Sorry (I'm Sorry)				
Rajputana (*Vibration II)				
BLENBAN,				
*Blenheim II	14	2	2	2,740
Bananet (Castanet)				
Day Older (Adrianna)				
BLESS ME, *Sickle	17	2	2	3,815
Gala Rock (Galamilk)				
L'Audacious (Lorace)				
BLUEBERRY PIE,				
*Floral King	1	1	1	555
Penny Pie (Penny D.)				
BLUE FLYER,				
Blue Larkspur	13	5	8	14,675
Blue Ray (Raylight) 3				
Hesmaboy (Hay-Judy)				
Tin Flyer (Counsuello)				
Parnell Flyer (Grecian Breeze)				
Goldonca (Coast Town)				
BLUE GAY,				
Blue Larkspur	9	3	4	1,430
Solid Blue (Solid Amber) 2				
Blue Sketch (Prairie Sketch)				
Auctioneer (D. K. Dor)				
BLUE ROCKET, Maxim	6	2	2	1,880
Royal Rocket (Royal Wanton)				
Turakina (Kesargo)				
*BLUE ROYAL II,				
Blue Peter	5	1	1	615
Bluedash (Dashing Lady)				
BLUE SWORDS,				
Blue Larkspur	23	8	17	27,290
Blue Sally (Dark Lantern) 3				
French Foil (Blues Singer) 3				
Pair Swords (Chelsie) 2				
Banking Lady (Eternal Orphan) 4				
Federal Judge (Four Stars) 2				
Blue Current (Undercurrent)				
Bluebility (Aristocracy)				
Vee Vee Kay (Gala Sweep)				
BLUE WARRIOR,				
Blue Larkspur	4	1	1	1,160
Fashion Gown (Fashion Play)				
BOATSWAIN,				
Man o' War	1	1	1	520
Bola Humo (Bolo Gray)				
BOB MURPHY,				
Petrose	8	1	1	325
Billy Bob (Monty Lou)				
BOBS PICK,				
Eight Thirty	3	3	5	8,350
Bobs Ally (Sally Brideaux) 2				
Bobs Chick (Polywich)				
Ripopic (Miss Rippon) 2				
BOER WAR,				
Victorian	8	3	5	3,213
Lipan Boer (Miss Lipan) 3				
Denim (Sierra Su)				
Rev. More (Nora Sue)				
BOLD AND BAD,				
Blue Larkspur	2	1	1	2,080
Bob-O-Silver (Bolo Sis)				
BOLD GALLANT,				
Questionnaire	9	2	3	3,800
Bold Lass (Fairlass)				
Real Bold (Real Sad) 2				
BOLD QUESTION,				
Questionnaire	4	1	1	650
Royal Question (Lady Comic)				
BOLERO,				
Eight Thirty	29	12	25	56,888
Bolodier (Ballarita) 2				
Mr. Rafferty (Imperial Ann) 3				
Fuji-Mum (New Flower) 3				
Thomas Aquinas (Wise Scholar) 2				
Bold Heart (Cynisca) 3				
●Dr. Eugene J. (Psychic Cloud) 2				
Dancing Feet (In The Clover) 2				
Our Bolero (Miss Boots) 2				
Deebol (Lovely Dee) 3				
Capelet (Quick Touch)				
Tender Morsel (Lusty Tidbit) 3				
French Coat (*Crepe Susette) 2				
BOODLE, *Mahmoud	6	2	6	13,255
Bears Cut (Joany's Pride) 4				
Boodlette (Eternalette) 2				
BOSS, *Bull Dog	6	1	1	780
Smart Set (Debutante)				
BOXTHORN,				
Blue Larkspur	4	1	2	3,900
Singing Bush (Gay Melody) 2				
BOY ANGLER,				
Burgoo King	2	1	1	1,100
Angler Boy (Westwego)				
*BRAMBLING,				
*Watling Street	10	4	6	3,805
Fast Tartan (Bonnie Brier) 2				
Brambella (Cabella)				
Bram Boy (Flying Chant)				
Stonydeep (Naples) 2				
BRIC A BAC,				
War Admiral	8	1	1	1,300
Fire and Ice (Thomasa)				
BRIGHT SWORD,				
Questionnaire	5	1	1	1,950
Star Studded (Miss Galbug)				
BRITISH BUDDY,				
Pilate	8	1	1	700
La Marba (Sunday Love)				
*BRITON, Bosworth	2	2	2	1,260
Transveccion (La Capilla)				
Rayo de Oro (Squeezit)				
BROADSWARD,				
*Hunters Moon IV	3	1	1	1,800
Prima Diva (Shout About)				
BROKE EVEN,				
Blue Larkspur	4	2	2	3,275
Saville Row (Heather Bloom)				
†Hurricane Lady (*Red Anita)				
†by Lord Putnam or Broke Even				
BROOKFIELD,				
Bimelech	13	6	8	15,715
Peridon (Perigee)				
Dale's Delight (Themesong) 3				
Eastbrook (*Cypress Point II)				
Broken Field (Bazaar Queen)				
Rio Vegas (Holua)				
I Hope (Rosemain)				
BROWNIE, *Cohort	2	1	2	3,975
Frivolous Miss (Gigglet)				
*BROWN KING,				
Nid d'Or	7	1	2	4,810
Playtown (Rains Came) 2				
BULL BRIER,				
*Bull Dog	6	3	3	3,775
Brierette (Dustina)				
Plucky Brier (Lora Sweep)				
Slipcovers (Loucette)				
BULL CHICLE,				
Bull Reigh	3	1	1	2,200
Chicalani (Moanalani)				
BULL DANDY,				
Bull Lea	19	4	4	6,480
Hy Dandy (Hydroliverton)				
Mr. Dirk (Nutmeg)				
Celeste L. (Green Crystal)				
Dandy Flo (Dynaflow)				
BULLFIGHTER,				
*Bull Dog	5	2	4	6,535
Red Fighter (Ida Red)				
Bird Dog (Top's Girl) 3				
BULL LEA,				
*Bull Dog	13	4	5	11,480
Fourteen Carat (War Fan)				

From such a sale as this was purchased the dam of High Gun

7 broodmares at Keeneland Tuesday night, October 30

IRRIDESCENT, ch., 1946, by Contradiction—Incandescent, by *Chicle. Hip 879.
Winning half-sister to $124,060-winner Flash Burn, to SW Fuego, and to dam of Triple Crown-winner Assault.

PARTY CALL, ch., 1945, by Equestrian—Verquenza, by Chicaro. Hip 881.
Her first is winner Merry Chatter. Party Call is a half-sister to Kentucky Derby, Belmont, Hopeful Stakes winner Middleground.

IN TOUCH, b., 1947, by Shut Out—Donitas First, by Reaping Reward. Hip 878.
Donitas First won Beldame and Ladies' Handicaps; 2nd dam SW Donita M.

SIGHT UNSEEN, ch., 1953, by Flying Missel—Eye to Eye, by *Teddy. Hip 882.
Half-sister to SW Market Level and track-record breaker Agreed.

SISTER SHIP, ch., 1953, by Flying Missel—War Flurry, by Man o' War. Hip 883.
In foal to Better Self, out of good producing Man o' War mare.

DANCING SCHOOL, ch., 1952, by Bold Venture—Party Call, by Equestrian. Hip 877.
Three-quarter sister to Middleground; in foal to Bimelech.

ISLAY MIST, dk. b., 1949, by Roman—Evening Mist, by Eight Thirty. Hip 880.
Stakes winner, out of a half-sister to Cosmic Missle; in foal to Brazado.

5 yearlings at Keeneland Thursday afternoon, October 25

Hip 395. Br. c., by Beau Max—Alondra, by War Admiral.
Alondra, whose four foals are all winners, is half-sister to three SWs including Horse-of-the-Year Twilight Tear, the dam of SWs A Gleam, Bardstown, and Coiner.

Hip 404. Ch. f., by Bold Venture—By Request, by Equestrian.
By Request, dam of three winners, is half-sister to SW Pleasure Fund.

Hip 348. B. f., by Depth Charge—Include, by Equestrian.
Include, placed in stakes, is half-sister to SW Free Stride and to dam of Dotted Line.

Hip 370. Ch. g., by Bold Venture—Party Call, by Equestrian.
Three-quarter brother to Middleground.

Hip 375. Ch. c., by Depth Charge—Retama, by Brazado.
From immediate family of Head Man, Gandharva, Chains, Jazz Age, Daily Dip, etc.

KING RANCH
OVER 100
YEARS OF RANCHING
Since 1853

KING RANCH *Stallions 1957*

BETTER SELF

B., 1945, by Bimelech—Bee Mac, by War Admiral. 15:3, 1,240 lbs. $2,000 Live Foal.

BOLD VENTURE

Ch., 1933, by *St. Germans—Possible, by Ultimus. Private.

BRAZADO

B., 1936, by On Watch—Kippy, by Broomstick. 16:2, 1,430 lbs. $1,000 Live Foal.

CURANDERO

Br., 1946, by Brazado—Ciencia, by *Cohort. 16:1, 1,282 lbs. $500 Live Foal.

DEPTH CHARGE

Br., 1941, by Bold Venture—Quickly, by Haste. 15:3, 1,370 lbs. $2,500 Live Foal.

DESTINO

Br., 1947, by *Beau Pere—Sun Lady, by Sun Teddy. 16, 1,230 lbs. $500 Live Foal.

PROPHETS THUMB

Br., 1946, by Bull Lea—Bee Mac, by War Admiral. 16, 1,430 lbs. $500 Live Foal.

KING RANCH

Kentucky Division: Howard Rouse, Mgr.
Old Frankfort Pike, Lexington, Ky.
Phone 4-1858, or Midway, Ky., 2041.

Sire	Foals	Wnrs.	Wins	Earned
Simon Kenton (Near Miss)				
Gen. Duke (Wistful)				
Iron Liege (Iron Maiden) 2				
BULL PAGE,				
Bull Lea	11	6	9	13,520
●Silly Lilly (Rustic Charm) 2				
Fistiana (Misfit)				
Open Book (Shutter)				
Blossom (*La Duchesse)				
Pretty Page (Dancing Wave) 3				
Onionville (Luresteo)				
BULLREIGHZAC,				
Bull Reigh	12	4	9	12,075
Zacawin (Air Wing) 3				
Zac's Dash (Buy In) 3				
Serranos Ed (Vain Judy)				
Quick Decision (Lucky Flip)				
BULLROOT,				
Bull Lea	6	2	2	4,400
Fair Bride (Fair Sister)				
Blue Decade (Last Decade)				
BULL RUN,				
Bull Lea	16	2	6	11,750
●Twilight Run (Miss Lynn) 4				
Velvet Fury (Blue Velvet) 2				
BULLS EYE,				
*Bull Dog	2	1	3	5,300
Quadrille (Misflying) 3				
BULLTRUM, Bull Lea	8	1	1	440
Miss Positive (Positive Miss)				
BUNTY LAWLESS,				
Ladder	17	5	8	15,260
●Squire John (Fighting Fit) 4				
Bonnie Style (High Style)				
Sea Bun (Brinymae)				
The Schreiber (Acee)				
●Lady Ruth (More Daisies)				
BURG-EL-ARAB,				
Boojum	2	1	2	3,900
Rose of Araby (Clinging Vine) 2				
BURNING DREAM,				
Bimelech	11	3	3	5,115
Dave Johnston (Jo-Andrew)				
Mystic Dream (Mystique)				
Victory Dream (Our Victory)				
BUSHWHACKER,				
Chance Shot	2	1	2	2,000
Pattywhacker (Cirrose) 2				
BUSTER, *Bull Dog	2	1	3	2,210
Blanter (Blantry) 3				
BUSYRIDGE, Longridge	4	1	1	2,100
Anxious Anne (Krish Ann)				
BYMEABOND,				
Bimelech	10	4	11	17,910
Bonded Treat (My Treat) 3				
Big Coupon (Polly's Sister) 4				
Speedy Bond (Zacobra) 2				
●Rich Bride (Bridal Suite) 2				

C

Sire	Foals	Wnrs.	Wins	Earned
CABLE,				
War Admiral	10	5	9	12,850
Wendy K. (Miss Frakes) 2				
Florida Rebel (Consuelita) 3				
Cable Lead (Tact) 2				
Thanks Wire (*Gracias)				
Cablegramme (Bonnie Flag)				
CALL BELL,				
*Alibhai	15	5	13	25,930
●Call Hy (Hy-Ha) 7				
Concert Belle (Aguara)				
Maturity Bell (Dimity Flo) 3				
Call Me Honey (Susan Lou)				
Communication (Few Words)				
CALL OVER,				
Devil Diver	6	1	2	4,200
Mlle. Dianne (Baymelia) 2				
***CALSTONE,**				
Fair Trial	5	3	6	11,266
●Stone Free (Allinfree) 4				
Gaelic Gold (Gold Salute)				
Fair Judge (Guild)				
***CAMPANILLEO,**				
Cambronne II	4	1	1	650
Camp Out (Another Dame)				
CAMPUS FUSSER,				
Gladiator	5	1	1	625
Poms Fusser (Poms)				
CAN'T TRUST,				
Hypocrite	4	1	1	1,300
Clicker (Biz)				
CAPT. FLAGG,				
*Alibhai	7	2	3	1,980
Golden Spur (Janet M.)				
Smart Maid (Sheeza Dream) 2				
CAPTAIN FURY,				
Balladier	4	1	1	227
Scar Fury (Queen Band)				
CARRARA MARBLE,				
Coldstream	9	4	6	10,445
Anita V. (Checekr Board) 2				
Parian Marble (Little Vigil) 2				
La Femme (Blue Missy)				
Brandy B. (Skyann)				
CASE ACE, *Teddy	19	6	7	15,230
Incaseofire (Hidden Fire) 2				
Mr. Seymo (War Plumage)				
Poplar Branch (Pine Isle)				
Race Ace (Wilhemine)				
Fancy Cookin (*Cuisine II)				
War Ace Boy (Stark War)				
CASEMATE, Case Ace	4	1	2	11,855
●Roommate (Spangled) 2				
CASSIS, *Bull Dog	6	2	3	6,305
Dottie H. (Ginokum) 2				
Inka Dinka Doo (Mary B. L.)				
CAT BRIDGE, Catalan	1	1	1	1,800
Debbie's Cat (Gondalina)				
CHALLADROIT,				
*Challenger II	9	3	3	3,599
Decal (Wilma D.)				
Kind Challa (Louisiana Kind)				
Challa Pocket (Pocket Full)				
CHALLEDON,				
*Challenger II	20	6	9	14,700
Challefont (*Fountainstown) 2				
Fortune N. (Superfortress) 3				
Chall's Deb (Alapomp)				
Not To-Nite (Donomore)				
Grouse (Drumuir)				
Challenger Tom (Mechlin)				
CHALLENGE ME,				
*Challenger II	19	6	9	21,420
Peter Paul (Black Rage)				
●Woodlawn (Jeannie Pie) 2				
Sure Me (Sure Flight)				
Lady Challenge (Wild Turkey) 2				
Brother Joss (Little Joss) 2				
Tom Hertzler (Brolette)				
CHANCE SUN,				
Chance Shot	11	1	1	715
Erin's Chance (Sweet Erin)				
CHARING CROSS,				
*Sir Gallahad III	1	1	2	1,700
Thrifty Cross (Stingy Miss) 2				
CHEOPS, Grand Slam	2	1	1	650
Baufra (Feather Broom)				
CHEROKEE BOY,				
Cherokee	5	1	1	650
Chief Remhi (Glenboro)				
CHICKAMAUGA,				
Chicstraw	4	1	2	1,300
Chicoole (Okoole Maluna) 2				
CHICSTRAW,				
*Chicle	1	1	1	780
Arribena (Red Sandal)				
CHICUELO, Ariel	9	1	3	6,385
Comes A Tide (Tempesta) 3				
CHIEF BARKER,				
*Sickle	5	1	1	1,380
Check Artist (Sketch Again)				
CHIEF ONAWAY,				
Trace Call	5	1	1	600
Chief Sealey (Sybil Sealey)				
CHOP CHOP, Flares	13	8	13	18,635
Miss Kansulin (Miss Wooler) 2				
Stubber Oak (Fealty)				
●Myanna (Britannia) 2				
Chopadette (Bernadette S.) 2				
Cub Pilot (Erstwhile)				
Sadiana (Bullcold)				
Chorus Beauty (Gold Magic)				
Lyford Cay (Famous Maid) 2				
CIENTIFICO,				
*Blenheim II	5	2	4	15,875
●Smart Phil (Lak-A-Rose) 3				
Sahoma (Hasty Twig)				
CITATION,				
Bull Lea	23	5	6	12,855
Piccalilli (Dandilly)				
Evening Time (Darby Dunedin) 2				
Sa Soeur (Flitaway)				
Top Award (Set Free)				
Hot Patootie (Nellie L.)				
COALTOWN,				
Bull Lea	10	2	2	4,375
Our Maxim's (*Quittance)				
Petite Terry (Fair Columbia)				
***COASTAL TRAFFIC,**				
Hyperion	11	3	4	5,265
Total Traffic (Ortaisi) 2				
Easy Traffic (Ficelle)				
Sunny Coast (Fraternize)				
COAST INVASION,				
*Hairan	6	1	1	615
Inventor (Lady Model)				
COCHISE, *Boswell	14	3	6	11,430
Cozy Ada (Dickie Sue)				
Plane Ada (Royal Heritage) 3				
Love Call (Calamint) 2				
COINELLA, *Cohort	2	1	2	2,800
Tachometer (Minisirte) 2				
COLOMBO (Eng.),				
Manna	1	1	1	1,800
*Nancy Susan (*Phaedra II)				
COLONEL MIKE,				
*Heliopolis	5	1	1	1,950
Party Poop (Flop Ears)				
COLONEL O'F,				
Teddy's Comet	15	5	11	14,915
Madge P. (My Quest) 2				
Colonel Art (Artess) 4				
Jean O'F (Skyshaun) 3				
Mr. Hendricks (Bright Harvest)				
Sooner State (Chic Carrie)				
***COLONUS,** Portofino	6	1	1	1,440
Midway Point (Lady Eli)				
COLONY BOY,				
Eight Thirty	14	2	4	7,200
Gay Colony (Gay Wave) 2				
Coloneast (East Is East) 2				
COMMODORE LEA,				
Bull Lea	6	1	2	2,665
Commodore Curt (Pink Gal) 2				
CONDIMENT,				
Eight Thirty	3	2	3	4,900
Implement (Shadow's Imp) 2				
Three Grand (Grand Matron)				
CONFORMITY,				
His Grace	4	2	3	1,875
For Me (Forgive Me) 2				
Mary I (Duster Deeg)				
CONJURE, Bull Lea	1	1	1	2,100
†Magician (Just Dandy)				
†by Bold Gallant or Conjure				
CONVERSION,				
*Alibhai	6	1	3	15,075
●Miss Peggy (Flying Rings) 3				
CORNWALL,				
Some Chance	3	2	2	2,650
Pilate Queen (Compilate)				
Wallchain (Chain Miss)				

Great Circle

Winner of $285,870 at distances from 5½ furlongs to 1⅝ miles, Great Circle has had a full book in 1954, 1955, and 1956. His first crop will race in 1957. Great Circle is a son of *Beau Pere, a great sire on two continents, and sire of the dams of Swaps, Candy Dish, *Prince Morvi, Flower Bowl, etc. The dam of Great Circle is Hemisphere, stakes winning daughter of *Blenheim II and Panoramic, also dam of Honeymoon (by *Beau Pere), Pedigree, etc. The third dam is Dustwhirl, dam of Whirlaway, Reaping Reward, and others. This is a great running and a great producing pedigree. It is replete with stamina and speed . . .

GREAT CIRCLE, br., 1947	*Beau Pere	Son-in-Law	Dark Ronald
			Mother-in-Law
		Cinna	Polymelus
			Baroness la Fleche
	Hemisphere	*Blenheim II	Blandford
			Malva
		Panoramic	Chance Shot
			Dustwhirl

Fee $1,000 Live Foal

MANCHESTER FARM

DUVAL A. HEADLEY
Rice Pike, Lexington, Kentucky
Telephones: 4-4775 or 4-4776

Property of
John de Blois Wack

***My Babu Enters Stud at Spendthrift in 1957**

LESLIE COMBS II

*ALIBHAI Hyperion—Teresina	*ARCTIC PRINCE Prince Chevalier—Arctic Sun	*ARDAN Pharis—Adargatis	*BERNBOROUGH Emborough—Bern Maid	[illegible] *Mann[illegible]
JET PILOT *Blenheim II—Black Wave	*MY BABU Djebel—Perfume II	MY REQUEST Requested—Sugapud	*NIZAMI II Nearco—Mumtaz Begum	

FLASH *My Babu's *Our Bettors won the Golden Poppy Handicap on October 6.

...ions have come to America with such a stud record as this one —

*MY BABU

Consistently among Great Britain's leading Sires and 2-y-o Sires

Djebel	Tourbillon	*Ksar
		Durban
	Loika	Gay Crusader
		Coeur a Coeur
Perfume II	Badruddin	Blandford
		Mumtaz Mahal
	Lavendula II	Pharos
		Sweet Lavender

...Y BABU is by the leading English 2-year-... Djebel and 3-time leading French sire ... is out of Perfume II (also dam of stakes ...ners Sayani and Marco Polo) and half-sister ... *Ambiorix and to the dam of *Turn-to, etc.

*MY BABU, England's champion 2-year-old of 1947, winner of the Two Thousand Guineas at 3 in record time, defeating The Cobbler, *Djeddah, *Solar Slipper, *Noor, etc., and winner of the Victoria Cup at 4 under 133 lbs. etc. When *My Babu's second crop started racing he moved among the leaders of the sire lists. In 1954 he was 10th on the General Sire List, 2nd on the Two-Year-Old Sire List. The next year he was fifth on both sire lists. The latest sire list for 1956 finds *My Babu 9th on the General Sire List and 2nd on the Two-Year-Old List. *My Babu is also sire of the leading 2-year-old of 1954 and winner 2,000 Guineas, *Our Babu; of *Our Bettors, one of leading fillies of her year and winner Santa Margarita Stakes at Santa Anita in 1956; of Gambetta, stakes winner in America at 2, 1956; and many others.

Private

Spendthrift Farm LEXINGTON, KENTUCKY

...BU															
*Mannon															
...II															
...Begum															

COMTE deGRASSE				*CORTIL				FUTURAMATIC				JET MASTER			
Count Fleet—La Liberte				Pharis—Thiorba				Eight Thirty—Heritage				Jet Pilot—Mattie J.			
PROVOCATIVE		REQUESTED		*ROYAL CHARGER		*SOLAR SLIPPER		VOLCANIC							
Roman—*Dusk II		Questionnaire—Fair Perdita		Nearco—Sun Princess		Windsor Slipper—Solar Flower		*Ambrose Light—Hot Supper							

Announcement . . .

- Because the No. 1 Business on the agenda for Tuesday, November 6, is the election of a President of the United States, the session of the Maryland Fall Sales, originally scheduled for that date, has been cancelled.

- All Horses will be sold on Monday, November 5.

- Approximately 45 Race Horses will be offered at Laurel on Monday morning beginning at 10 A. M.

- Approximately 32 Broodmares, 50 Yearlings, 7 Weanlings, and Stallions will be sold at Timonium on Monday evening beginning at 7:30 P. M.

FASIG-TIPTON COMPANY

3 East 48th Street, New York 17, N. Y.

Murray Hill 8-1897

HUMPHREY S. FINNEY, President

Sire	Foals	Wnrs.	Wins	Earned
CORSARIO, *Kahuna	1	1	2	1,040
Corny (Miss Joany) 2				
*CORTIL, Pharis	15	2	2	3,180
Great Day (Fiora)				
Quiltin' Bee (Quaint)				
COSMIC BOMB,				
*Pharamond II	29	7	14	36,595
Yonshu (Lasting Way) 2				
Cosmic Victory (Roman Victory) 2				
●Federal Hill (Ariel Beauty) 4				
Cosome (Misguided)				
Sir Roamer (Bet You) 3				
Althway (New Riches)				
Money Money (Emme)				
COUNTERPOINT,				
Count Fleet	10	3	5	34,750
Defilade (Enfilade) 2				
●Snow White (White Lady) 2				
Harmonizing (Baby League)				
COUNT FLEET,				
Reigh Count	29	3	3	7,085
Sea Change (Now What)				
Bakht (Ace Card)				
Ghan Fleet (Ghazni)				
COUNT SPEED,				
Reigh Count	33	8	12	28,787
Aces Count (Her Call) 2				
●Valis Regina (Valley Lass) 3				
Eden (Paradise)				
Jet Speed (*Marcellina)				
Dim Countess (Shadows Fall)				
Speedy Kiss (First Kiss) 2				
Count Arrow (Flaming Arrow)				
†Amarillo Lass (Reighs Request)				
†by Real Fleet or Count Speed				
COUNT WOOD,				
Count Fleet	9	1	2	3,760
Count Sickle (Myrtle Yochum) 2				
COUNTY DELIGHT,				
Count Fleet	18	2	2	4,550
Mayo Abbey (*Tolanthe)				
Counts Bouquet (Brides Bouquet)				
COVER UP,				
*Alibhai	17	6	8	11,585
Gold Cover (Miss Amie)				
No Bumps (Bonner Reigh) 3				
Green Top (Pomona)				
Miz Nellie (Maid o' Valor)				
Bank Roll (Short Sale)				
Our Cover Up (Vain Vickie)				
CRACK REWARD,				
Reaping Reward	2	1	1	700
Re-Crack (Gaywood)				
CUANTOS,				
*Quatre Bras II	5	1	1	1,800
Sister Bear (Bear Cat)				
CUM LAUDE,				
*By-Pass II	8	1	1	650
Launoah (Apanoah)				
CURANDERO, Brazado	16	1	1	1,240
Frances Allen (Whiteford Irma)				

D

Sire	Foals	Wnrs.	Wins	Earned
DAH HE,				
*Pharamond II	2	1	1	600
Head Witness (My Witness)				
DAILY DIP,				
*Mahmoud	10	1	2	3,925
Tiger Dip (Dash By) 2				
DARBY DOODIT,				
*Blenheim II	2	1	2	2,070
●Cosa Linda (Double Risk) 2				
DARK HAWK,				
*Alibhai	15	4	4	2,467
Baraloy (Rayeda Mc)				
Midnite Babe (Lamohr)				
Lord Renraw (Amalmidi)				
Hasty Hawk (Lady Vernon)				
DARK JUNGLE,				
He Did	1	1	1	1,000
†Bachelor Club (Comely Mine)				
†by Bull Run or Dark Jungle				
DASHING TED,				
Psychic Bid	3	1	1	700
Noc-A-Tee (Danariel)				
DEFENSIVE, *Alibhai	4	2	2	1,780
Bertha May (Gloria May)				
Heck Yes (Maoli)				
DEGAGE, Bull Lea	8	2	2	2,525
Canzonet (Musicale)				
Miss Mad River (Lateasnot)				
DELIBERATOR,				
Wise Counsellor	7	1	1	1,105
Rural Road (Very Lofty)				
DEPTH CHARGE,				
Bold Venture	10	4	8	11,420
Man Charge (Hygro's Lady) 5				
Betty Charge (Betty K.)				
Miss Blackbird (Black Fairy)				
Summary (Include)				
DESERT RATION,				
*Mahmoud	7	1	2	4,500
Louise Parham (Kay Gibson) 2				
DESTINO,				
*Beau Pere	4	1	1	1,440
Mojado (Watts Girl)				
DEVIL DIVER,				
*St. Germans	15	6	9	17,210
Club Champ (Knot Hole) 3				
Our Diver (Rappel)				
Evie Ann (Little Ann)				
Soft Day (Gaelic Gift) 2				
Kamikaze (G. I. Jenny) 2				
Aurecolt (Sickle Up)				
DIAMOND DICK,				
*Rolls Royce	6	3	3	3,980
Good Results (Novadale)				
Five Carat (Miss Larkspur)				
Diamond Comet (Comets Tail)				
DIRECT WIN,				
With Regards	2	1	1	1,100
Winker Win (Jamarlene)				
DISCOVERY, Display	4	1	1	1,950
Big Hello (Hy)				
DISPOSE, Discovery	7	1	2	1,425
Betora (Victory Wise) 2				
*DIVINE RIGHT,				
Blue Peter	6	2	2	2,070
Gold Blessing (Shady Min)				
Divine Melodie (High Par)				
*DJEDDAH, Djebel	31	8	9	20,085
Just A Breeze (Saragene)				
Baggage (Kit Bag) 2				
Kiptopeke (War Hysteria)				
Karoc (Galipoli)				
Soldat (Solola)				
Great Grant (Fair Alice)				
Discernment (Stepwisely)				
Lady Corrigan (Valdina Spy)				
DR. CATTAIL,				
Cattail	3	2	3	4,220
●Real Dr. (Real Proud) 2				
Doc's Kitty (Wee Cutie)				
DOCTRINE,				
*Beau Pere	4	1	1	1,200
Pale Lady (Lydia's Pride)				
DOGAWAY,				
*Bull Dog	7	2	2	2,025
Come On Dan (Spring Drift)				
Lady Marclif (Margibell)				
DOGPATCH, *Bull Dog	12	1	1	1,540
Wish U Well (Stanfordess)				
DONNWORTH,				
*Papworth	6	3	4	3,615
●Donn Baykey (Alta Mira) 2				
Lanister (Eternalair)				
Air-Duchess (Air Sure)				
DOSWELL, Bull Lea	5	1	1	1,800
Willamette (Sister Union)				
DOUBLE BRANDY,				
Questionnaire	10	2	6	20,600
●Pro-Brandy (Proverb) 5				
Brandy Fib (Littlewhitelie)				

5 Outstanding Yearlings

Johns Joy Has Six 1956 Stakes Winners. One of Them Was Sold by Us at '54 Keeneland Fall Sale. Here is Another Johns Joy:

Hip 317 — B. f., by Johns Joy—Bird Haven, by *St. Germans. All of Bird Haven's foals of racing age are winners. Her youngest racing foal, **Cosmonaut,** which we sold at Keeneland, has won allowance races on New York tracks, including Belmont. Bird Haven is a winning half-sister to **Fighting Don** (Great American Stakes, Myrtlewood Stakes, etc., new track record at Hialeah, 6 fur. 1:09⅗), **Rock Wren** (unbeaten at 2, Miami Jockey Club Dinner Stakes), **Fighting Mad** ($58,915), **Trap Nest** (dam of stakes winner **Fighting Fan).** One of Johns Joy's six 1956 stakes winners is **Johns Chic** which we sold in 1954 Keeneland Fall Sale.

We Sold Brown Paper at Keeneland Last Fall. He Has Won 3 Straight at 2, 1956. This is His Half Brother:

Hip 264 — B. c., by Mr. Trouble—Kingswood Miss, by King Cole. Kingswood Miss has two foals of racing age — **Blue and Gold** (3 wins at 2, 1955, and winner at 3, 1956) and **Brown Paper** (3 wins at 2, 1956). Brown Paper, sold by us at 1955 Keeneland Fall Sale, has won three straight at Monmouth and Saratoga, winning by margins of 4½ to 6 lengths. Kingswood Miss is a winning half-sister to the stakes winners **Omission** and **Johnny Jr.,** and to **Fighting Gus** (8 wins and placed in stakes).

A Half Sister to The Gink, Sold by Us at Keeneland and Winner of $46,450.

Hip 262 — B. f., by *Coastal Traffic—Ishot, by Chance Shot. Half-sister to the winners **The Gink** (also placed in stakes and winner of $46,450 to end of 1955), **Winging Way** (10 wins and placed in stakes), **Monolith** (3 wins at 2 in U. S., sold to Venezuela), **Majestad** (Ishot's youngest foal of racing age and 5 wins to date). ***Coastal Traffic,** son of **Hyperion,** is sire of numerous stakes winners in France and England.

Mr. Marcey and Drab Story Are 1956 Winners. We Sold Both at Keeneland. This Is Their Half Sister:

Hip 253 — B. f., by I Will—Fennec, by Fenelon. This is Fennec's third foal. Her first two, **Drab Story** and **Mr. Marcey,** were sold by us at Keeneland and both are 1956 winners. Mr. Marcey, 1956 2-year-old, is an allowance winner with two wins and several placings. **Fennec** is an unraced sister to **Barbazure,** 15 wins at 2 and up, and is a half-sister to **Clyde Tolson** (stakes winner of 20 races) and **Delta Eagle** (placed in stakes).

A Half Sister to the Stakes Filly Basilia

Out of Sister to Bossuet, Half-Sister to Hyphasis, Tremor and Foxation

Hip 291 — Ro. f., by Mighty Story—Pyla, by *Boswell. Half-sister to the winning colt **Ferryman** and the winning filly **Basilia** (5 wins and placed in stakes, 1955, and placed in stakes again 1956). Pyla is a full sister to the stakes winner and sire, **Bossuet,** and half-sister to stakes winners **Hyphasis** ($160,880), **Tremor,** and **Foxation.**

All These Yearlings To Be Sold at Keeneland Wednesday Night, Oct. 24

MRS. CLYDE SMITH

ADELBERT FARM

ALL Our Fall Sale Yearlings of Past Years Have Won

The filly above is **HIP 335 — CH. F., BY GRAND ADMIRAL—EXTRA TRICKS, BY GRAND SLAM.** Extra Tricks has five foals of racing age and all are winners. They are **Zadie Boy** (2 wins at 2, 6 wins at 3 so far this year at Bowie, Laurel, Delaware Park, and Randall, winning by big margins, under top weight), **Platterex** (4 wins to date, recently won by 15 lengths at 6½ fur.), **Leong's** ($14,500 to date), **Extra Dream** (7 wins to date), **Gladys's Folly** (14 wins and placed in stakes). Extra Dream and Gladys's Folly are fillies.

We Have Selected These Three Good Ones—Hips 335–353–412—To Sell at Keeneland Thursday Afternoon, October 25

HIP 412 — CH. C., BY FLEETING STAR—DARBY DEIRDRE, BY *BOSWELL. Half-brother to **Doctor Cap,** 1956 allowance winner and **track-record breaker.** At Cranwood Sept. 13 Doctor Cap won the day's feature, 6½ furlongs in 1:19⅕ to break the track record. He has won 6 races to date. This yearling also is a half-brother to **Tidy Ann,** 2 wins 1956.

HIP 353 — ROAN F., BY *FLUSHING II—JERISA, BY HI-JACK. Jerisa has sent six foals to the races and all have won. They are: **Tanbark** (1956 winner and more than $27,000 to date), **David's Dream** (3 wins 1956, beaten a neck in handicap 10 days ago, giving weight to winner), **My Future** (12 wins), **My Boy Bill** (7 wins), **Futurette** (6 wins), **Sirs Pride** (at 2 and 3, 1956). **Jerisa** is a winning half-sister to stakes winner **Albess.**

Dr. C. W. Hayes HAYESLAND FARM Shelbyville, Ky.

Sire	*Foals*	*Wnrs.*	*Wins*	*Earned*
DOUBLE FEATURE,				
Psychic Bid	3	1	2	2,300
Feature Double (Lapel) 2				
DOUBLE JAY,				
Balladier	22	6	12	110,860
●Miss Blue Jay (Short Supply) 4				
Doubletta (Rabletta) 2				
●Splendored (Brilliancy) 3				
Jay Ran (Queen Hairan)				
Susette (Chariel)				
Jota Jota (Hopefully)				
DOUBLE SCOTCH,				
Stimulus	3	1	1	1,950
Set Em Up (Forswear)				
DRAWBY, Diavolo	7	1	1	850
Floral Miss (Stell)				
*DUNBOY, Dastur	3	1	1	600
Miss Cathi Sue (Betty's Bud)				

E

*EAGLE HAWK,				
Manitoba	3	1	1	550
Little Feather (Atta Lady)				
EARLY EDITION,				
*Hunters Moon IV	4	2	3	5,490
●Kay Ellen (Gallop'n Grace) 2				
Burning Candle (Lighted Candle)				
EASY MON,				
*Pharamond II	16	8	10	15,380
Donna Mon (Blue Tack)				
Chardeejon (Laurina) 2				
Snow Mon (Ariel Snow)				
Eamohe (Helene) 2				
First Mon (Jane F.)				
Dance Again (Dancing Deb)				
Daddy's Dasher (Sun Clock)				
Grand Fran (Fran)				
EDUCATION, Ariel	7	1	1	1,500
Gloration (True Glory)				
EIGHT THIRTY,				
Pilate	19	5	5	10,520
Easy Eight (Your Game)				
Candlelight (Blue Case)				
Arnica (Aching Back)				
One Stroke (Tedmelia)				
Sandie Dew (Fortify)				
EL ALFIL,				
Foxbrough	2	1	3	4,932
●La Gudy (Valgal) 3				
EL MONO,				
Head Play	7	2	3	4,900
Fanus (Old Bess) 2				
Lecama (Lady Flares)				
*ENDEAVOUR II,				
British Empire	17	1	1	2,405
Blue Spruce (Blue Cyprus)				
ENSIGN,				
Count Fleet	8	1	1	1,250
Pat Flyway (Emma Lee)				
EPIC,				
Bunty Lawless	2	2	3	3,750
Epic Time (Here and Now) 2				
Epic Knight (Cornish Lady)				
EQUIFOX, Equipoise	8	2	4	4,079
My Design (Fashioned) 3				
Great (Gayest)				
ERRARD,				
*Challenger II	28	10	13	22,375
East Meadow (Waza Sweep) 2				
Mr. Kitchen (Winged Feet)				
More Magic (Magic Message)				
Little Skipper (Nipmenow)				
Taylorcrest (Stimulus Fay) 2				
Err Nought (*Zante)				
Bluer (Blue Gentian)				
Errlana (*Eblana) 2				
Mrs. K. L. (Eternal Beacon)				
Carr Creek (Our Sister)				
ESCADRU,				
*Challenger II	12	2	3	4,500
Jonathan A. (Queens Show)				
Corner Lot (Corn Field) 2				

Sire	Foals	Wnrs.	Wins	Earned
*ESPRIT DE FRANCE,				
Epigram	4	2	2	2,000
Brumosa (Brorita)				
Jackpot (Outbid)				
ETERNAL BULL,				
*Bull Dog	21	9	11	18,285
Redruth (Little Shock)				
Fleet Sis (Valley Road)				
Eternalness (Blue Roxy)				
Little Jr. (Beedee)				
Freight Hauler (Bonanza Lou)				
Night Tears (Shortening) 3				
Timely Bull (Volotime)				
Eternal Ara (Ara's Girl)				
Kentucky Peach (Gee O Gee)				
ETERNAL LARK,				
Eternal Bull	10	1	1	780
Izalco (Sore Toe)				
ETERNAL REWARD,				
Reaping Reward	14	4	9	14,255
Lori-El (Trefoil) 5				
At Bay (Fly Chick) 2				
Trump Reward (Chaltrump)				
Tony's Reward (Reneging Eva)				
ETERNAL ROAD,				
Eternal Bull	2	1	1	1,650
Docsena (Irish Channel)				
ETERNAL WAR,				
Eternal Bull	15	5	10	13,990
Hows About (Reloup)				
Pacy Mickey (Miss Lancaster)				
Dark Angel (Que Tee) 3				
Sir Putnam (Kindly Miss) 3				
Mr. Donmar (Davie's Sister) 2				
EXHIBIT, Display	1	1	1	780
Sorrentino (Valdina Quest)				

F

Sire	Foals	Wnrs.	Wins	Earned
FAG, Ariel	5	1	1	360
Curari (Lemon Pie)				
*FAIRMOND, Fairway	6	3	5	5,780
Fairming (Hemmingway) 3				
Dust Affair (Dusty Polly)				
Merrymond (Fun Time)				
*FAIR TASK,				
Fair Trial	7	1	1	1,370
Al's Eva (Eva T.)				
FAIR TRIAL (Eng.),				
Fairway	4	1	2	4,200
Bandit (*Careless Nora) 2				
*FAIR TRUCKLE,				
Fair Trial	10	2	3	15,475
●Royal Academy (Alma Mater) 2				
La Calandria (Bird of War)				
FAIRY MANHURST,				
Man o' War	5	1	2	6,975
●Flit (Galmenow) 2				
FAULTLESS,				
Bull Lea	20	7	8	11,775
Inswept (Sweep In)				
Tolvanera (Brown Plumage)				
Shoplacerwin (Family Girl) 2				
Al's Fault (Algie)				
Flawless Miss (San Rival)				
Faultless Maid (Apache Squaw)				
Biscayne (*Donatrice)				
FERD, Lochinvar	2	1	1	760
No Sin (Castle Tower)				
FIGHTING DON,				
Fighting Fox	1	1	1	2,750
Lightning Don (Gael Vixon)				
FIGHTING FOX,				
*Sir Gallahad III	27	5	10	10 889
Fighting Frau (Frou Frou) 3				
Alma Grande (Ultra) 2				
Egyptian Queen (Risky Raid) 3				
Dr. Horine (Flower Box)				
Desert Fox (No Dessert)				
FIGHTING STEP,				
Fighting Fox	10	7	12	17,320
Grey Step (Greying Moon) 3				
Kid Jr. (Tunker) 4				
Suestep (Connie Sue)				
Steppin Night (Halcyon Night)				
Step Blister (Big Blister)				
Kleestep (Kletrance)				
Norwin G. (Miss Lelia H.)				
FINAL TOUCH,				
Dauber	3	3	4	7,180
Three Bobs (Randle Queen) 2				
Fibol (Sun Symbol)				
Zed (Ste. Frances)				
*FIROZEPORE,				
Rustom Pasha	2	1	2	1,575
Firo Sage (Valdina Sage) 2				
FIRST FIDDLE,				
*Royal Minstrel	16	5	6	11,445
Royal Lilt (Liltette)				
Doris Hart (Alpine Belle) 2				
Gay Fiddle (Pleasurette)				
Second Fiddle (Swan Song)				
Goddess Gold (War Swept)				
*FIRST SECRETARY,				
Diplomat	7	1	1	1,160
Double Life (Cost More)				
FLAMING BEAU,				
*Beau Pere	8	1	1	360
Shake Rail (Homelight Sis)				
FLASH O' NIGHT,				
Bull Lea	8	4	7	4,975
Crazy Bill (Lasses) 4				
Desert Flash (Desert Air)				
Second Flash (Second Wind)				
Flashy Fellow (Chamelonic)				
FLEETING STAR,				
Count Fleet	13	4	9	8,051
Fleet Babe (Babeff)				
Miss Tootsie (Daffy Dilly) 2				
Pearl Corral (Aufait) 3				
Tony's Fleet (Burgoo Ann) 3				
FLIGHT TOWER,				
Eiffel Tower	4	1	1	660
Starlet Flight (Hindu Starlet)				
FLITTERPERE,				
*Beau Pere	9	3	5	1,987
Fleet Pere (Mill Dor)				
Bolopere (Bolo Servant) 2				
White Diamond (Toy Parade) 2				
*FLUSHING II,				
*Mahmoud	16	3	3	5,155
Tee Frank (Modena)				
Flushing Some (Barna Sweep)				
Magic Spell (Subterranean)				
FLY AWAY,				
*Blenheim II	9	4	11	23,915
Killdee (Duchess Pol) 3				
Myla (Miss Stephanie) 3				
Malvalee (M. Louise) 2				
Eternal Flame (Eternal Miss) 3				
FLYING DISC,				
Sun Again	2	2	2	988
Trece Rojo (Sophia A.)				
Colombina (Lotta)				
FORAY ARRAY,				
*Foray II	15	2	4	4,220
Karen Foray (Karen Greenock) 2				
Atomic Carrier (Solar Maid) 2				
FOREIGN POLICY,				
Peace Chance	9	1	2	660
Big Debate (Be-Det) 2				
FOREMOST,				
Whirlaway	4	1	1	650
Mazur (My Impulse)				
FOXHEIM,				
Fighting Fox	3	1	1	600
Grams Birthday (Trillaway)				
FRANKS PAL,				
Port au Prince	14	3	4	6,150
Pal Joe (Helen Joe) 2				
Happy Pal (Dayton)				
Frank's Flower (Little Flower)				
FREE AMERICA,				
*Blenheim II	20	10	15	24,195
Free Supply (Supply Me)				
See America (Bras Kitty) 4				
Free Cab (Cabaletta)				
Pie Master (Nurse o' War) 2				
Buddy M'Boy (Royal Princess) 2				
My Friend Barb (Powdered Wig)				
Sweet Land (Vettura)				
Freebelle (Harebell)				
Caustin-Plenty (Nona Caustin)				
Perky Lad (Pert Reigh)				
FREE FOR ALL,				
Questionnaire	16	7	10	17,690
Free and Busy (Busy Flow) 2				
Phoebe (Loggetta) 2				
All For Ciro (Draught) 2				
Fighting Force (No Ma'am)				
Clifton Road (Devoted)				
Free Wonder (Valdina Cooky)				
Lillian M. (Hellenic)				
FRITZ MAISEL,				
Little Beans	4	1	4	7,800
Joanie Randall (Setting Trick) 4				

G

Sire	Foals	Wnrs.	Wins	Earned
GALA HOUR,				
*Sir Gallahad III	12	1	1	555
Happy's First (Just Ruth)				
GALLA DAMION,				
Sir Damion	10	3	6	7,740
●King Damion (Cinema Queen) 3				
Floor Sample (No Peekin') 2				
Gallanock (Greenocks Maid)				
GALLAHADION,				
*Sir Gallahad III	10	1	1	520
Lady Rocket (Campus Girl)				
GALLOIS,				
*Pharamond II	5	2	2	3,930
Chaplips (Miss Fair)				
Lucky George (Rosepomp)				
GANGWAY,				
Gallant Fox	2	2	3	4,860
On Her Way (But Definitely)				
Kitty Girl (Kitty Lass) 2				
GAY MOONBEAM,				
Gallant Gay	3	2	3	4,480
Ortoon (Heyorta)				
Moontown (Jims Jeanie)				
GENERAL STAFF,				
*Mahmoud	14	3	8	12,300
Staff of Life (Up in Time) 4				
Kismiss (Kismaju) 3				
Eyes Front (Pretty One)				
GEORGE CASE,				
*Quatre Bras II	3	1	1	1,950
Count Case (Sunrise Sail)				
GOBBLER, Bolingbroke	3	1	1	1,380
Big Redmon (Just We Two)				
GOLD BEAM,				
Time Supply	2	1	3	6,300
Rosegold (Tall Cotton) 3				
GOLDEN BULL,				
*Bull Dog	5	3	4[1]	6,540
Ruth Wallis (Slim Margin) 1[1]				
Prncess Glade (Cordial)				
Bull Challen (Persandra) 2				
GOLDEN VOYAGE,				
*Happy Argo	1	1	1	750
Gold Prize (Good Gravy)				
*GOLDLEIGH,				
Buckleigh	4	1	2	1,560
Oro Limpio (Fair Start) 2				
GOLD NOTE,				
*Beau Pere	5	3	3	4,975
Pontchie Gal (Pleasemenow)				
Indorse (Gogetit)				
Granny's Gold (Granny)				
GOLD TEDDY,				
*Teddy	2	1	1	1,100
Light Fantasy (Snappy Play)				
GOOD ENDING,				
Bull Lea	12	2	3	3,950
Friendly Isls (Larkmead Jane) 2				
Forloverdo (Queen Dido)				

Sire	Foals	Wnrs.	Wins	Earned
*GOYA II,				
Tourbillon	8	2	2	4,225
Rhodes (Tete-A-Tete)				
Wise Oman (Man Wise)				
GRAND ADMIRAL,				
War Admiral	25	8	14^{2}	27,705
Crown Admiral (Valdina Senora) 2				
Admiral K. (Hearts Reward) 2				
Navy Action (Black Chiffon) 3				
Microbe (Two Rainbows)				
Mary 'n' Lib (Big Tip) 2^{2}				
Grand Daze (Relic Daze)				
Manila (Sweet Victory) 2^{1}				
Admiral Al (Miami Jewel)				
GRANDMASTER (Eng.),				
Atout Maitre	1	1	1	1,950
*Steelmaster (*Steel Grey II)				
GRANDPERE,				
*Beau Pere	4	1	1	1,198
●Chatterly (Hit)				
GRAND SLAM,				
Chance Play	12	2	3	3,500
Clear Sailing (Skysail)				
●Naples Slam (Naples Beach) 2				
GRAPHIC, *Alibhai	7	2	3	2,210
Twilight Echo (Distant Echo)				
Lempa (Gloria Ileen) 2				
GRAY DREAM,				
*Gino	25	8	10	9,416
Dicks Gray (Feudal Miss) 2				
Vyg (Laffon) 2				
Mr. Nuisance (Sparkling)				
Vole (Viveur)				
Hilda Dream (Signal Bell)				
West Dream (West Princess)				
Rancher (Eva Lillian)				
Fleet Boy (Fleet Raven)				
*GREAT FAITH,				
Fair Trial	5	2	2	2,490
Blue Faith (Blue Harmony)				
Safe Flight (Pictoresque)				
GREEK SHIP,				
*Heliopolis	11	3	4	6,025
Grecian Haste (Hasty May)				
Fish (Big Meal) 2				
Hebe (Fast Talk)				
GREEK WARRIOR,				
*Mahmoud	7	1	1	1,160
Gorizia (Queen's Ace)				
GREEK SONG,				
*Heliopolis	12	5	7	13,130
Bora (Windflower) 2				
Merry Song (Miss Merriment) 2				
Risque Song (Risking)				
Sharp Note (Singing)				
Tom's Song (Northway Lady)				
GREEN FLASH,				
Green Wave	10	1	1	1,040
Kiser King (Girl Dandy)				
GUILLOTINE, Bimelech	5	1	1	2,405
Cry Havoc (Goose Cry)				

H

Sire	Foals	Wnrs.	Wins	Earned
*HACHAZO, Congreve	4	1	2	1,400
Pictureman (Bena E.) 2				
HADRIAN, Roman	3	1	2	2,515
Kukan (Lift) 2				
HAIL VICTORY,				
*Blenheim II	7	2	2	1,100
Numaid Victory (Lady Numaid)				
Victory Ruby (Ruby Gee)				
*HALF CROWN,				
Hyperion	10	1	2	2,000
Pink Cover (Imbible) 2				
HALTAL,				
The Porter	6	2	2	2,480
Pretty Bessie (Lady Dabney)				
Little Stony (American Daisy)				
HALTER, Haltal	1	1	1	2,275
Shank (Cling On)				
*HAMILTON II,				
Lord Wembley	2	1	2	2,530
Hamilton Girl (April Rose) 2				
HAMPDEN,				
*Heliopolis	6	2	2	4,400
Wassail (Hiwassie)				
Deadly Actor (Pilate's Child)				
HANNIBAL, Roman	31	8	14	21,650
Black Hannah (Sierra Negra) 4				
Midway Boy (Princess Slip)				
Over The Alps (Janepola) 5				
Black Bob (Seven O Seven)				
Silver Ball (Silver Age)				
Sun Hannah (Sun Tigress)				
Flying Bal (Bumpsy)				
What Record (Past Record)				
HARMONY NOW,				
Menow	6	1	1	1,000
Marnow (Amalka)				
HARVEST REWARD,				
Reaping Reward	5	2	3	6,175
Busy Harvest (Busy Sis)				
Cute Reward (Wise Cutie) 2				
HASTEVILLE, Haste	6	2	4	8,710
Spanish San (Spanish Point)				
Elliott's Dream (Fighting Gypsy) 3				
HAWLEY,				
Blue Larkspur	8	2	5	9,355
Sonny Dan (Luk O'Sullivan) 3				
Jeanley (Eternal Jean) 2				
HAYRIDE, Stimulus	12	2	5	3,315
Barn Dancer (Red Call) 4				
Hay Mary (Mary Greenock)				
HEATHER BROOM,				
The Porter	12	3	4	7,800
Prince Glade (Miss Punch) 2				
Lew Bro (Mildred M.)				
Sun Miracle (Royal Flush)				
HE COULD,				
He Did	4	1	1	1,370
Golden Hue (Trans Egret)				

BUY YEARLINGS

By ***ROYAL GEM II**

By **CHALLEDON**

By **BOLD AND BAD**

KEENELAND, OCTOBER 25

HIP NO. 363

By *ROYAL GEM II

Black colt by *Royal Gem II—
Miss Warning, by Crack Brigade

Just like Dark Star, winner of the Kentucky Derby, and winner of the Hialeah Juvenile Stakes, etc., this colt is by *Royal Gem II and out of a tough hard hitting race mare. Miss Warning won 18 races. She has produced four foals to race and all four have won: I Tolya So, Beep Beep, Cupola Cast, and Royal Brigade. *Royal Gem II has consistently sent stakes winners to the races — this yearling follows the pattern already set.

HIP NO. 382

By CHALLEDON

Chestnut colt by Challedon—
Sunny Julie, by Sun Teddy.

If you train horses you don't need any briefing on Challedon. His horses can be counted on getting out on the track regularly, on winning more than their share of races. This colt is out of the 3- and 4-year-old winner Sunny Julie, by the successful broodmare sire Sun Teddy. The second dam won stakes at Saratoga, produced the good sire of 2-year-olds High Lea, etc. There is a lot of quality here.

HIP NO. 358

By BOLD AND BAD

Bay filly by Bold and Bad—
Lookout Club, by Agrarian.

This is the second foal from Lookout Club, whose first, Herbs Gal, has won at 3, 4, and 5, 1956. The next dam produced eight winners, and the third dam produced seven winners. This is one of those hard racing families in which practically every foal gets out on the track and wins . . . usually wins good. You make money with this sort. The sire of this filly is Bold and Bad, a full brother to the great mare Bloodroot, and a sire of good consistent winning horses.

TO BE SOLD *By* **LOOKOUT STUD FARM**

Dixie Highway, Fort Mitchell, Kentucky

A Brilliant 2-year-old

1st start—Won, setting new track record, five furlongs in :58⅕.

2nd start—Won William Penn S., in time ⅕ off record he had set two weeks earlier.

3rd start—Won, setting new track record, five furlongs in :58⅘, defeating Experimental highweights Uncle Miltie and Big Stretch.

4th start—Won Narragansett Nursery H.

5th start—Third in Sapling S., to Battlefield and Uncle Miltie.

6th start—Won World's Playground S., defeating Uncle Miltie.

Lord Putnam

Questionnaire — *Sting* / *Miss Puzzle*
Requested
Fair Perdita — *Eternal* / **Lady Wave*
LORD PUTNAM, br., 1948
Hadagal — **Sir Gallahad III* / **Erne*
Star Miss
**Starweed* — *Phalaris* / *Versatile*

(Property of Burton D. Chait)

In His First Crop, the 2-y-o Winners

Gottemnow

Putshot

False Pride

Putt

Fairbank

SAMUEL M. LOOK
Hillandale Farm

Box 1498 Lexington, Ky. Phone: 4-5639 or 5-0715

Not responsible for accidents or disease. Fee due when mare is sold or leaves state.

Sire	Foals	Wnrs.	Wins	Earned
HE DID,				
Victorian	4	1	1	715
Ceruleus (Turquoise)				
HEELER,				
Piggin String	1	1	1	2,200
Wise Heels (Wise Lass)				
HEELFLY,				
Royal Ford	9	2	2	3,905
Four Heels (Blenita)				
Northridge (Reigh Chipper)				
*HELIOPOLIS,				
Hyperion	16	1	1	2,275
Water Lily (Lake Success)				
HELIOPTIC,				
*Heliopolis	3	2	7	11,900
Burr W. (Fern O.) 6				
Camden (Saralee C.)				
HEZAHONEY,				
Blue Pair	1	1	1	1,300
Honey Like (Happy Omen)				
*HIEROCLES, Abjer	5	2	2	2,400
†Mighty Rocket (Mighty Dobree)				
Pal Ann (Miss Hurricane)				
†by Coldstream or *Hierocles				
*HIGH BANDIT,				
Hyperion	10	1	2	4,195
Hoosier Honey (Kentmere Miss) 2				
*HIGHBURY, Hyperion 11		2	3	2,015
High Morn (Rosy Morn) 2				
Aggie B. (Shadow Land)				
*HIGHLANDER II,				
*Norseman	13	4	8	9,210
●Manicaraqua (Desert Light) 5				
Acoy (Sherezada)				
Hi Swan (Swan Boat)				
Tito's Pet (Rositica)				
HIGH LEA,				
Bull Lea	11	1	1	1,950
Magic Maiden (Darby Dryad)				
*HIGH PROFIT,				
Hyperion	13	3	3	7,775
Furious Profit (Madame Fury)				
Vengeline (Vengefel)				
Sointense (*Nocreia)				
HILL PRINCE,				
*Princequillo	21	4	5[1]	11,265
Osceola (*Treasure Trove II)				
Princeton (*Hyperionetta) 3				
Alpenrose (Sarabelle)				
Royal Scepter (Royal Type) 0[1]				
*HINCAPIE,				
Millstream	2	1	2	1,580
Cappie Hail (Summer Hail) 2				
HINDOSTAN (Ire.),				
Bois Roussel	1	1	1	1,500
*Irisher (Early Sunrise)				
*HIS NICKEL,				
His Grace	1	1	2	1,430
Nickel Pump (Clara Beau) 2				
HONEYTOWN,				
Johnstown	7	1	0[1]	720
Honey Queen (Betty Queen) 0[1]				
*HUNTERS MOON IV,				
Foxhunter	16	1	1	700
Hunter's Dish (Some Dish)				
HY-BORDER, Hygro	5	2	5	4,405
Hy-Bill B. (Mrs. Jones) 4				
Miracle Miss (Downcast)				
HY DIAMOND, Hygro	5	4	9	21,815
Diamond Star (Hygro's Star) 2				
Hy-Field (Maefield) 2				
Diamond Polly (Liberty Polly)				
●Summer Jewel (Deep Summer) 4				
*HYPNOTIST II,				
Hyperion	3	2	2	3,450
Psychotic (My Emma)				
Jiouenetta (Lebanon Lass)				
HY QUA, Hygro	3	2	2	1,940
Hy-Gally (Greena's Gal)				
†Senor Diamond (Hy Cheer)				
†by Hy Diamond or Hy Qua				

I

Sire	Foals	Wnrs.	Wins	Earned
IKE'S GLORY,				
War Glory	2	1	1	600
Stress Glory (Ministress)				
I'LLDOIT, Snark	2	1	1	351
Frisky Whisky (Blond Whisk)				
ILLUMINABLE,				
Sun Again	3	2	2	2,260
Our Sirdar (Miss Rustom)				
Illiana (Earliana)				
ILLUSTRATE, Roman	3	1	3	3,455
Joe Delille (Jimmy's Rose) 3				
INDEL, Ariel	3	1	1	650
Lonesome Man (Lonesome Gal)				
*ISOLATER, Blandford 13		1	1	1,160
Biddy Bridge (Bridge Term)				
*ISAPHAN, Parlanchin	4	3	3	4,485
Cicero Joan (Mary Mack)				
Tommy Griffin (Sally L.)				
Garden Han (Garden Girl)				
IT HAPPENED,				
Blue Larkspur	13	2	2	1,330
Sams New Man (Paisanne)				
Madella (Mahala)				
I WILL, Roman	18	6	12	24,390
Wedded Wife (Susan Constant) 2				
He Will (Clampitt) 2				
Willing Worker (Pink Hydrangea) 3				
Brown Paper (Kingswood Miss) 3				
Well I Will (Boss Well)				
Will Tell (Rude Minx)				

J

Sire	Foals	Wnrs.	Wins	Earned
*JAI HIND, Nearco	9	3	6	2,600
Barlovento (Play Show) 2				
Sonia's Pride (Maria B.)				
Hind Mana (Mana) 3				

IN 1955 . . . on all three 2-year-old sire lists
WINNERS . . . RACES WON . . . MONEY WON

With Pleasure

By HE DID (by a grandson of Broomstick)—SELDINA, by INSCO (a son of *Sir Gallahad III).

THE ONLY $500 SIRE TO DO SO . . .

WITH PLEASURE, a brilliant stakes winner of $280,660, scored a grand slam in 1955 by placing on all three 2-year-old sire lists — money won, raced won, and number of winners. As recently as October 10, 1955, With Pleasure led with 12 juvenile winners. He was also the year-end second leading sire in 29 wins, and was 19th in first monies. With Pleasure was represented by three stakes winners in 1955 — Our Pleasure, Lady Balladier, and Pleasant Time — plus Mr. Fantastic which broke an 18-year-old 5-furlong record at Thistle Down in :58⅖.

In 1956 the With Pleasure's continue to win. From 10 starters, six of his 2-year-olds have won to date this year.

1957 Fee $500 Live Foal
(Property of J. Howard King)

MARE'S REST FARM

J. C. Metz **Shannon Run Road** **Rt. 4, Versailles, Kentucky**
Phones: Lexington 4-5880, 5-1361 Versailles 1007

Danada Farm's only yearling sale of the year

SIX COLTS

69 — B. C. ROMAN—BLENHARA, BY *BLENHEIM II.
Blenhara is out of half-sister to 4 stakes winners.

17 — B. C. REVOKED—LADY PHARA, BY *PHARAMOND II.
Half-brother to stakes-placed Rico Rancho.

76 — BLK. C. SUN AGAIN—COMING EVENT, BY *PHARAMOND II.
Out of young winning half-sister to stakes winners.

42 — CH. C. ERRARD—PROUD RULER, BY EASY MON.
Out of stakes winner whose only foal is winner.

7 — B. C. ALSAB—GLORY, BY BULL LEA.
From classic winning English family.

56 — B. C. MODEL CADET—TESSINA, BY COUNT FLEET.
First foal from winner from brilliant family.

and SIX FILLIES

10 — B. F. OLYMPIA—HARRIET'S KID, BY SIR DAMION.
Half-sister to $100,000-winner Mr. Paradise.

81 — B. F. ROMAN—DEMURE, BY *MAHMOUD.
Out of winning *Mahmoud mare.

74 — CH. F. CITATION—CHERRYDALE, BY WHISKAWAY.
Half-sister to Cerise Reine, winner of $143,052.

51 — BR. F. BETTER SELF—SUNNY LIEGE, BY *HELIOPOLIS.
First foal from sister to stakes winner.

28 — DK. B. F. WAR RELIC—MEADOW FLOWER, BY BULL LEA.
From young winning-producing Bull Lea mare.

44 — B. F. *NIRGAL—RAG DOLL STAR, BY *BULL DOG.
From producing sister to Coldstream.

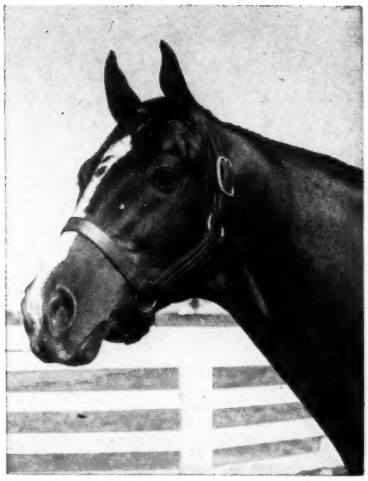

MODEL CADET

Last year, remember, he had out the stakes winner First Cadet

. . . and this year he has out six 2-year-old winners, including a stakes winner, another to place in stakes

Based on his 1956 stud record Model Cadet continues to rank among the most successful of America's younger sires. His six 1956 2-year-old winners have won a total of 11 races, including DIXIE DUDLEY'S win in the Western Reserve Stakes and two New York wins for Red Cadet, also second in the Youthful Stakes.

This record follows that of First Cadet's stakes win at two and a 111-lb. ranking on the Experimental Handicap. Model Cadet, winner of the Washington Park Futurity, a son of Requested and a mare which has produced three stakes winners and two others to place in stakes from six foals, and possessor of a unique winning sire record stands at only —

Fee $300 Live Foal

MODEL CADET, ch., 1946, by Requested—Hadepine, by Hadagal.

DANADA FARM

Howard Endicott, Manager — **Old Frankfort Pike, Lexington, Kentucky**

*Panaslipper, by *Solar Slipper, wins Irish Derby, 2nd English Derby*

*Solar Sp

***Solar Slipper** ranked third to Black Tarquin and Alycidon among England's 3-year-olds on the Free Handicap of 1948. That was the year *Solar Slipper turned back *Nirgal, Royal Drake, Migoli, etc., in the 1¼ mile Champion Stakes and also won the New Greenham S., Warren S., and Epsom Plate, and was third in the St. Leger to Black Tarquin and Alycidon. The following year, in his only start, *Solar Slipper won the 1½ mile John Porter Stakes under highweight of 127 lbs., from Royal Drake, receiving five pounds.

Private

INQUIRIES TO LESLIE COMBS

*ALIBHAI Hyperion—Teresina	*ARDAN Pharis—Adargatis	*BERNBOROUGH Emborough—Bern Maid	BILLINGS *Mahmoud—Native Gal
JET PILOT *Blenheim II—Black Wave	MY REQUEST Requested—Sugapuc	*NIZAMI II Nearco—Mumtaz Begum	*NORSEMAN Umidwar—Ter

Sper's Colt Wins Irish Derby

*SOLAR SLIPPER enters the stud at Spendthrift for the 1957 season. Here is a horse that made an immediate impact on Irish records . . . an impact that has continued. In 1954, when his first two crops were racing *SOLAR SLIPPER WAS IRELAND'S LEADING SIRE and was 10th on the British 2-year-old sire list.

In 1955 *SOLAR SLIPPER was again leading Irish sire, and was sire of second high-weight 3-year-old on the English 3-Year-Old Free Handicap. The latter was Panaslipper, winner of the Irish Derby and second in the English Derby.

*SOLAR SLIPPER has sired such horses as State Trumpeter (Criterion, New Ham Foal Stakes; Black Patch, National Produce Stakes, 2nd Irish 2,000 Guineas; Feevah, Yorkshire Oaks; Sharragh, Liverpool Spring Cup; and many others.

SOLAR SLIPPER, b., 1945	*Windsor Slipper*	*Windsor Lad*	*Blandford*
			Resplendent
		Carpet Slipper	*Phalaris*
			Simon's Shoes
	Solar Flower	*Solario*	*Gainsborough*
			Sun Worship
		Serena	*Winalot*
			Charmione

*SOLAR SLIPPER is a son of the Irish Triple Crown winner and leading sire Windsor Slipper and the crack race mare Solar Flower, winner Coronation Stakes over Rockfel, etc., and dam of the stakes winners *Peter Flower, Arctic Sun (also dam of Derby winner *Arctic Prince), and two other stakes winners.

Spendthrift Farm LEXINGTON, KENTUCKY

	COMTE deGRASSE		*CORTIL		FUTURAMATIC		JET MASTER
	Count Fleet—La Liberte		Pharis—Thiorba		Eight Thirty—Heritage		Jet Pilot—Mattie J.
PROVOCATIVE		REQUESTED		*ROYAL CHARGER		VOLCANIC	
Roman—*Dusk II		Questionnaire—Fair Perdita		Nearco—Sun Princess		*Ambrose Light—Hot Supper	

Prologue to Success

for buyers without blinkers

310. Bay colt by *Marchons II—Unshakable

A half-brother to Long Strider whose racing class prompted H. A. Kimball to pay $16,600 for him at the Saratoga Sales this summer. 310 is not a tax write-off proposition.

presented by

SWANSIDE

(Breeder of Miss Blue Jay)

At Keeneland, Wednesday night, October 24

TO BE SOLD AT KEENELAND—FIRST SESSION

No. 39 Sister to Stakes Winner, by Some Chance

This filly is a full sister to HEUTEL, stakes winner of $64,135, and is half-sister to the winners Hippobon (3 wins at 2, 3 wins at 3, 1956) and Phaelater, winner of over $30,000. She is by Some Chance, perpetually among leading sires in wins and winners. In other words this filly has a solid winning background — and she is sound and solid herself. Her dam is Phaedra, by Insco.

No. 5 Free For All filly out of Gas

Free For All has deservedly earned a reputation of siring horses that win, win, and win. They win early stakes at 2, Derbies at 3, and handicaps at 4. Bred to the very fast mare Gas, Free For All has sired a solid sound filly in this one. Gas, by Bless Me, was extremely fast and was one of 4 winners from 5 foals from her dam Vaporize out of the Oaks-Alabama-Lawrence Realization winner Nimba.

Sound yearlings . . . sound investments

Dave C. Parrish, Jr.

PARIS, KENTUCKY

Sire	*Foals*	*Wnrs.*	*Wins*	*Earned*
JEAN MIRACLE,				
Jean Bart	14	3	3	1,875
Jim's Jet (Swirl Away)				
Mr. King (Kelly's Rose)				
Miracle Dancer (Our Blanche)				
JES BLITZEN,				
Blue Blitzen	1	1	1	760
Jes Black (Meworry)				
JET PILOT,				
*Blenheim II	20	8	15	13,655
●Jet Sub (Sub) 4				
Jet Defense (Good Defense)				
Jet Colonel (Queen of May) 3				
Bill's Jet (Coral Star) 2				
Tail Wind (Bells of War)				
○Jet Marine (Mazarine) 2				
Navy Jet (Bombstick)				
Jet's Charm (Myrtle Charm)				
JETT-JETT,				
Sun Teddy	2	1	1	1,000
First Jett (Playvale)				
JOE'S CHOICE,				
Sweeping Light	7	4	7	9,800
Radar Clipper (Ma's Dust) 2				
Here Come Joe (Tipperary)				
Joe Night (Nighty Nighty) 2				
Choice Double (Happy Choice) 2				
JOHN ARRC,				
John P. Grier	7	1	1	2,100
Side Wheel (Burdite)				
JOHN ONE,				
Man o' War	4	1	1	650
Hellen One (Helen R.)				
JOHNS JOY,				
*Bull Dog	23	8	13	56,495
Lady Joy (Saracen Flirt)				
Jodi (Pen's Norado) 2				
Jolly Jack (Gal in Calico)				
Miss Nubbin (Dream Belle)				
Sempre (Gala Forever)				
●Jaunty John (Modest Queen) 3				
●Our Joy (Carolina Miss) 3				
Lodestone (Adamantine)				
JOHN'S PRIDE,				
*Mahmoud	11	1	1	700
L's Pride (L's Sister)				
JOLLY SOUL,				
King Cole	1	1	2	2,795
Little Danner (I'm O'Sullivan) 2				
JUNIOR ATLAS,				
Bull Lea	2	1	2	3,600
Betty Joy (Hy-Laura) 2				
JUSTICE,				
War Relic	13	2	2	1,365
Keen's First (Nigger Doll)				
Colo Rita (La Changa)				
K				
KANAKAS,				
Polynesian	7	3	3	3,235
Youth's Hope (Sure Hope)				
Kathryn Ann (Sweet Magnolia)				
Walter's Girl (Miss Flitty)				
*KARIMKHAN, Dastur	10	1	1	2,200
Kar Farah (Farah)				
KEARSARGE,				
Man o' War	3	1	1	240
Polly Q. (Maidens Quest)				
KY. COLONEL,				
Balladier	22	7	11	19,995
Kentucky Roman (Flying Roman) 2				
Aurora Belle (Roman Belle)				
Colonel Image (Zaca Wac) 2				
Colonel Ben (Nancy Ford)				
Fauquier (Pompe Bonne)				
●Time Wastin (Okapli) 3				
Direct Step (Evanstep)				
KENTY, *Teddy	5	1	1	1,250
Bern-Ken (Belle Glory)				

Baybrook

A filly from his first crop

Come out to the farm and let us show you Baybrook and his foals. This one, a filly, is out of the 10-race winner Stiles, a half-sister to stakes winner Buckhorn Creek and to the stakes producer Lady Rene. Stiles' first foal won at 3, 1955.

BAYBROOK was a brilliant stakes winner at 2, 4, and 5. Big, well-proportioned, and quick moving . . . he has all the ingredients for a speed sire. He proved his speed ability on the tracks in beating top horses. His first crop, foals of 1956, look like their sire, too . . .

Bay, 1949, by Brookfield—Coralie B., dam of the $200,000-winner Arise

Fee $500 Live Foal

Fee payable when foal stands and nurses

(Property of L. Jack Knight and Mrs. J. L. Knight)

INQUIRIES TO L. JACK KNIGHT Route 3, Paris Pike, Lexington, Ky. Phone 4-4178.

Sire	Foals	Wnrs.	Wins	Earned
KENTYSIDE, Kenty	5	1	2	1,870
Ramsgate (Madrilene) 2				
KEWEY DEE, Okapi	2	1	2	1,300
Chance Dee (Sand Rose) 2				
*KHALED, Hyperion	26	7	13	40,275
●California Kid (Heather Time) 4				
Ringlette (One Bell)				
Prince Khaled (Grey Miss) 2				
Molly Maid (Iron Reward) 2				
Poche (Scottish Miss)				
Skylair (Very Risky) 2				
Gate Smasher (*Sweet Katherine)				
KING DORSETT,				
*Brown King	5	3	7	8,285
Fanciful Miss (Hianne)				
Miss Nosegay (Posy) 4				
Wedding March (Gandria) 2				
*KING'S ABBEY,				
King Salmon	20	11	19	65,735
●All Abbey (Alliterate) 3				
●Swirling Abbey (Many Waters) 5				
Centenario (Gold State)				
Honest Abbey (Honey Rose)				
Piojo (Kathanova) 2				
Snack Abbey (Snack)				
Arrow Abbey (Straightaway)				
Sun Abbess (Sunbonnet Sue)				
Great King (Great Delight)				
Ally Abbey (Sally Maedic) 2				
Chino King (Quests Baby)				
KINGS BLUE,				
Blue Larkspur	2	1	4	4,480
Misty Blue (Mama Julia) 4				
KINGS PRINCE,				
*Princequillo	1	1	1	1,035
King's Ore (Or That)				
KING'S STRIDE,				
Coldstream	4	2	10	182,925
Vinel (Carol Lea)				
●King Hairan (Lady Hairan) 9				

Sire	Foals	Wnrs.	Wins	Earned
KNOCKDOWN,				
Discovery	8	1	1	2,405
Gavel (Shailleen)				
KUDOS, Hash	4	1	4	31,910
●Melson (Mel Cavano) 4				

L

Sire	Foals	Wnrs.	Wins	Earned
*LAICO, Petrarca	2	1	1	1,700
La Beet (Bective)				
LAKO, Opua	1	1	2	3,675
Lakobar (Chicle Bar) 2				
LASSATOR, Osculator	5	2	3	5,660
Liberal Art (Lost Art) 2				
Pronto Rose (Una Rose)				
*LAWFARE,				
Fair Trial	8	2	2	1,170
Trial Boy (Hey Babe)				
Fare Touch (Touchwood Babe)				
LAWRIN, Insco	4	1	2	4,550
Enriched (Endowed) 2				
LIMESTONE,				
Chance Sun	5	3	5	2,275
Grandma Pat (Gladys M.) 2				
Lime Boy (Kind Ella)				
Lime Al (Laaby Baby) 2				
*LIMPIO, Tresiete	2	1	1	1,300
Keep Tickin (Miss Marvina)				
LOCHINVAR,				
Case Ace	11	1	1	1,950
Bold Cuzn (Buzncuzn)				
LODGE NIGHT,				
*Alibhai	11	2	2	4,050
Pirates Loot (Sombrilla)				
Miss Legrow (Fay Legrow)				
*LOLIMI, Stardust	4	1	2	1,300
Loli Tea (Mate Tea) 2				
LORD BOSWELL,				
*Boswell	2	1	0[1]	1,360
Hetcia (Belle Jeep) 0[1]				

Sire	Foals	Wnrs.	Wins	Earned
*LORD GRILLO,				
Meadow	5	1	1	325
Rutilante (Miss Twinkle)				
LORD PUTNAM,				
Requested	16	5	6	9,290
Gottemnow (Vivante)				
False Pride (Speedee Bozo)				
Fairbank (Out to Dine)				
Putshot (Dieselshot)				
Putt (Quick Retort) 2				
LOSER WEEPER,				
Discovery	20	6	12	23,345
Sky Master (Sageness) 4				
Jerilynn (Shadow Proof) 3				
Sir Richard R. (Carry Arms)				
Settum Up Joe (Stitching)				
Jackie's Folly (Rene's Polly)				
Sob Singer (Lady Rhymer) 2				
LOVELY NIGHT,				
Pilate	10	3	3	2,015
Lovely Mink (Squirrel Coat)				
Lovin Kid (Artful Kid)				
Night O'Love (Propensity)				
LUCKY OSCAR,				
Easy Mon	9	2	2	1,365
Lucky Lena (Lena O.)				
Arecibo (Haven)				

M

Sire	Foals	Wnrs.	Wins	Earned
*MABE MONDAY,				
Fair Trial	8	1	1	650
My Silver Dime (Silver Dime)				
MAERUNWAY,				
*Bull Dog	2	1	1	1,380
Belleek (Miss Rhoda)				
*MAFOSTA, Fair Trial	5	2	4	6,600
Buzzsaw (See Me First) 3				
Enthusiasm (Double F. F.)				

EDUCATION *has sent to the races*

some mighty smart horses

Education's BACK HOE whipped Swaps in all 3 meetings

Three times Swaps and Education's son Back Hoe met . . . and every time Education's son turned back Swaps at the finish: in the Westchester Stakes, in the C. S. Howard Stakes, and in the Haggin Stakes.

Education's EDDIE SUE whipped Bubbley, Arab Actress, etc.

In the Artful Stakes at Arlington in 1953, Education's daughter Eddie Sue ran six furlongs in 1:09⅘ to beat Bubbley, Arab Actress, Good Call, Mimi Mine, Emardee, etc.

and many more smart ones **For each of the last five years Education has a record of at least 50 per cent 2-year-old winners from foals. He is the only sire with such a win record. His initial crops were small because Education stood in Alabama. However in 1954 he came to Kentucky and was bred to 35 mares, 30 of which were got in foal. In 1955 he was bred to 38 mares and in 1956 he again had a full book. Education has a record of very high fertility.**

Fee $500 Live Foal

Fee payable when foal stands and nurses

(Property of Mrs. F. W. Hooper)

J. C. Metz
Shannon Run Road
Rt. 4, Versailles, Kentucky

MARE'S REST FARM

Phones:
Lexington 4-5880, 5-1361
Versailles 1007

Young youngsters

Keeneland, Wednesday night, October 24

Hip 314. Ch. c., by Hannibal—Abiding (her 5 foals are all winners; out of a half-sister to 5 SWs including Ky. Derby winner Lawrin), by Contradiction.

Hip 259. B. f., by Challenge Me—Harlyn (dam of SW Harlan Town; half-sister to two SWs, out of a SW), by Ariel.

Hip 263. B. f., by Quick Reward—Island Nymph (cut of a half-sister to SW; next dam half-sister to Ky. Derby winner Burgoo King), by *Abbot's Nymph.

Hip 266. B. c., by Count Turf—Lady Merrick (dam of 1956 2-year-old winner Cap Merrick; half-sister to SW Blue Lancer), by *Jacopo.

Hip 268. Br. c., by *Priam II—Lenore (winner $16,200, dam of two good winners; 2nd dam winner of Fashion, Demoiselle Stakes), by Our Boots.

Hip 279. B. f., by Count Turf—Murladier (both her foals are winners including SW Lady Balladier), by Balladier.

Hip 281. B. c., by Double Jay—Naval Station (winner of $19,855, all her four folas are winners), by Pompey.

Hip 284. Br. c., by I Will—Nodie Kat (out of half-sister to dam of SW Flyamanita and good filly Jetrose), by First Fiddle.

Hip 293. B. f., by Degage—Quick Rate (out of half-sister to $144,780-winner Air Rate, undefeated at 2), by Quick Reward.

Hip 301. B. f., by Billings—Spy Ship (dam of SW Greek Spy and four other good winners; half-sister to $141,160-winner Equifox), by Slave Ship (Selling as Agent).

TOLLIE YOUNG

Creekview Farm **Paris, Kentucky**

*Goya II and My Request Yearlings

Out of Producing Daughters of

War Admiral and Count Fleet

FULL SISTER TO 1956 NEW YORK WINNER

Hip 309 — B. f., by *Goya II—Ultra, by War Admiral. Full sister to **Very Ultra** (1956 winner at New York and $22,000 to date), half-sister to 1956 winners **La Ruleta, Ultra Priam,** and **Alma Grande** (2-year-old). These are all of Ultra's foals. Ultra is a full sister to the stakes winner and sire, **Be Sure Now,** and she is out of **Boys I'm It,** by ***North Star III.** Family of **Miss Jemima, Blossom Time, Star Reward, Blue Larkspur, Far Star.**

Both Yearlings To Be Sold At Keeneland 7:30 P.M., Wednesday, Oct. 24

HALF-SISTER TO EASY WINNERS AT 2

Hip 254 — B. f., by My Request—Fleet Nurse, by Count Fleet. Fleet Nurse has sent two foals to the races, the winners **Flour City** and **Fleet Wave.** Kentucky horsemen will recall how Flour City led all the way to win by 5 at Keeneland at 2. He won four races at 3 at Arlington Park, Hawthorne and New Orleans, and he is a winner this year. Fleet Wave also won easily at 2 — by 7 lengths and 3 lengths. Fleet Nurse is a full sister to **Juliets Nurse,** winner of four stakes and dam of 1956 winner. Fleet Nurse is a half-sister to stakes winner **Beau James,** and is out of a winning half-sister to **Mr. James** (stakes winner) and **Lo** (dam of 4 stakes winners).

•

Want good broodmares? See ad in next week's Blood-Horse on dispersal sale of B. M. Browning's mares.

B. M. Browning **Brownwood Farm, Nicholasville, Ky.**

Looking for a Run for Your Money?

Inspect these Keeneland yearlings Selling Wednesday Night, Oct. 24

Hip 324. B. c., by Wine List—Busy Flow, by *Hairan.

By the sire of the outstanding 2-year-old stakes winners Delamar and I Say No, this colt is out of the $18,315-winner Busy Flow whose first foal is a winner this year at 2. Busy Flow is out of a half-sister to SWs Auditing and Busanda ($182,460 and dam of SW Bureaucracy).

Hip 329. Ch. c., by Papa Redbird—Doe-Bert, by Flares.

By the sire of $100,000-winer Oil Painting, this colt is out of Doe-Bert, whose two foals to race are both winners including New Holland (5 wins this year).

Hip 251. Dk. b. f., by *Ambiorix—Estelleann, by Bull Lea.

By one of the outstanding sires in America today, *Ambiorix, sire of High Voltage, Jean Baptiste, King Grail, Full Flight, etc., this filly is out of the Bull Lea mare Estelleann. The latter is out of a half-sister to dams of SWs Merryman and Imperatrice (dam of three SWs).

Hip 265. B. f., by *Cortil—Ky. Hash, by Hash.

By a winner of England's historic Gimcrack S., this filly is out of the good winner Ky. Hash, winner 10 races. This is the great producing family of Our Page (dam of five foals, all SWs), Crystal Boot, etc.

Hip 267. B. c., by Cosmic Bomb—Lassolee, by Unbreakable.

By the sire of four stakes winners this year including Hawthorne Juvenile winner Federal Hill, this colt is out of the Unbreakable mare Lassolee. She is out of a half-sister to SWs Sangreal and Well Rewarded and is a daughter of SW and track-record breaker Hayai.

Hip 270. Dk. b. c., by *Seven Seas II—Marie Kaye, by Platter.

By stakes winning full brother to *Heliopolis, this is the first foal from Marie Kaye, a half-sister to 1955 sprint champion Berseem (21 wins, $186,825).

Hip 285. Br. f., by *Priam II—Peerless Mary, by *Challenger II.

By the good 2-year-old sire *Priam II, this filly is out of Peerless Mary whose first foal has won four races this year and whose second foal, Brady A., full brother to this yearling, has won and placed in Margate S. at 2 this year. Peerless Mary is a half-sister to SW Mrs. Rabbit.

Hip 286. B. c., by General Staff—Perfect Melody, by Sir Damion.

Many observers have commented that this is one of the best General Staff colts they have ever seen. He is out of Perfect Melody whose first foal has won two races this year at 2. She is out of the SW All Callao.

Hip 290. B. f., by *Rico Monte—Puffball, by Bimelech.

By the cup horse and outstanding sire of 2-year-olds, *Rico Monte, this filly is the first foal from Puffball, winner 10 races. The latter is out of *Celaeno, winning sister to SWs *Piping Rock and Lady Electra, half-sister to three other SWs including *Khaled, sire of Swaps, etc.

Consigned by

BARBARRY FARMS

(O. C. Rasch)

Versailles Pike, Lexington, Ky.

Sire	*Foals*	*Wnrs.*	*Wins*	*Earned*
MAGNIFICENT,				
*Challenger II	1	1	1	650
Little Moon (Moonshine)				
*MAHMOUD,				
*Blenheim II	13	4	5	32,185
Mumtaz (Motto)				
●Cohoes (Belle of Troy) 2				
Magic Forest (Bright Song)				
Miquelet (Boola)				
MANADOR,				
*Challenger II	3	1	1	850
Knockabout (White Sea)				
MANNERS MAN,				
Lovely Manners	9	1	1	360
Manners Sun (Sun Veil)				
MARCHING SIR,				
*Sir Gallahad III	3	1	1	600
Timber Orchid (Timber Fusion)				
*MARCHONS II,				
Medicis	3	1	1	520
Worth (Little Red Hen)				
MARCO WAY, Marconi	2	1	3	2,350
Stella Way (Not Tomorrow) 3				
MARKET WISE,				
Brokers Tip	7	1	1	1,500
Louie T. (Fanabelle)				
*MASTER GUNNER,				
*Nasrullah	4	1	1	2,475
Ordnance (*Snowscape)				
MEL HASH, Hash	7	2	3	5,550
Maitre De (Arbitress) 2				
Allegra (Cachet)				
MENOW,				
*Pharamond II	13	1	1	2,405
Strong Point (Bimelette)				
*MICHE, Michel	19	3	5	6,870
Mi T. Miche (Tranquil Trail) 2				
Annie Bob (Harpeth Ann)				
Lord Miche (Helen Herade) 2				
*MICHIGAN III,				
Tonico	2	2	2	2,830
Miss Michigan (Wheaten)				
Little Mich (To You)				
MIDAS, Hyperion	1	1	1	2,080
Barbarian (*Mabrouka)				
MIDDLEGROUND,				
Bold Venture	7	1	2	1,092
Pan Lopez (Woven Web) 2				
MIGHTY STORY,				
*Mahmoud	24	8	10	16,365
Lead Story (Best Blister) 2				
Kevin Boy (Ellen H.)				
It's A Gamble (Why)				
Jestress (Wise Sky)				
Aguila Blanca (Local Belle) 2				
West (Del Air)				
Storiful (Galful)				
Mighty Sara (Miss Lantern)				
MIGOLI (Eng.),				
Bois Roussel	3	1	1	2,750
*Gallant Man (*Majideh)				
MIRZA II (Eng.),				
*Blenheim II	2	1	1	1,160
*Kingwood (Maureen Wood)				
MISTER EASY,				
Ted Easy	3	2	4	3,600
Roman Flight (Roman Grace) 2				
Miss Nikie (Plucky's Miss) 2				
MODEL CADET,				
Requested	18	6	11	20,120
Red Cadet (Red Duster) 2				
●Dixie Dudley (Warm Springs) 3				
Our Tilly (Dolly Jean)				
Slender Model (Slenderette) 2				
Pretty Model (Nacre)				
Great Pride (Ultra Modern) 2				
*MOONLIGHT RUN,				
Bobsleigh	7	2	2	1,230
Tinda Moon (May Achtoi)				
Winnie Yates (Hay Storm)				
MORE SUN,				
Sun Again	11	3	6	21,355
●Encore (Sun Mixa) 4				

Meadors Photo

*Nasrullah's NAHAR, owned P. A. B. Widener

WILL STAND 1957 SEASON AT DR. CHARLES HAGYARD'S FARM

NAHAR, considered and represented as a high-quality speculative stallion, captured the imagination of many of America's leading breeders. The son of *Nasrullah had a full book in 1956, his first at stud. This big son of *Nasrullah has the breeding and the quality to do rather spectacular things as a sire. He has already demonstrated a high degree of fertility.

All inquiries concerning Nahar should be addressed to Elk Hill Farm, none to Dr. Hagyard's farm.

*Nasrullah		Nearco
		Mumtaz Begum
NAHAR, b., 1952		
Chaste Lady		*Sir Gallahad III
		Sunstroke

Book Full 1956 and 1957

P. A. B. WIDENER'S ELK HILL FARM

All inquiries to Frank Aulick, Jr., Manager Phone 4-4770 Ironworks Pike Lexington, Kentucky

"Summer Sales Yearlings"

Keeneland Afternoon of Oct. 25

HIP NO. 349

BAY FILLY BY COSMIC BOMB—INNISHMORE BY PILATE
This outstanding filly represents the ultimate in breeding and conformation. She is a half-sister to the excellent winner **INNISFREE**, winner at 3, 4 and 5 of $17,760. Innishmore is a daughter of the top broodmare sire **Pilate** and is a half-sister to **Drintown** (placed in stakes), and **Claddagh**, dam of the $100,000 stakes winner **THE MAST**, etc. Next dam produced two **Stakes** winners.

BLACK FILLY BY APACHE—RABLETTA BY *HYPNOTIST II
This striking filly is out of the winner **Rabletta**. Her first foal **Doublett** is a good winner at 2 at New York in good time this year. The second dam, **La Rose**, a winner, is the dam of England's leading 2-year-olds, **SW TURCO II**, and the excellent **SW BROWN ROVER** and producer Snow Bunny, dam of **SW HILLARY** and Colleen Pat, dam of **SW COLLISTEO**. The next dam produced two stakes winners and two dams of stakes winners.

HIP NO. 372

Consigned by BEN SETTLE Frankfort, Ky.

FOR 2-YEAR-OLD SPEED . . .

that sticks at 3 and 4
THIS COLT HAS THE CREDENTIALS

Hip No. **48** Bay Colt
- **MAMELUKE** — *MAHMOUD (Leading Sire); SCHWESTER (Stks. producing full sister to EQUIPOISE)
- **SAXON CHARM** — QUICK REWARD (successful sire); STEER CLEAR (Stks. producer)

MAMELUKE . . . . . 3 wins, also 3rd in Ky. Jockey Club S. from 5 starts at 2. WINNER OF BLUE GRASS S. at 3, METROPOLITAN H. at 4.

SAXON CHARM . . . 1st, 2nd, 3rd, 4th from 5 starts at 2 (Hot Springs, Chicago). 3 wins at 4 (Chicago, Cleveland)

2nd Dam—
STEER CLEAR: unraced 100% PRODUCER, who, in addition to SAXON CHARM, foaled STAKES WINNERS:

TOCACIELO . . . 3 WINS, once 2nd from 5 starts at 2. 3 wins at 3 including MEXICAN DERBY, MEXICAN JOCKEY CLUB STAKES.

FROSTY FACE . . 3 WINS, twice 2nd from 10 starts at 2 including YULETIDE and SUGAR BOWL HANDICAPS (New Orleans), also Allowance winner at 4 (New Orleans)

and the other good winners:

GASCONY . . . . 2 wins (N. Y., N. J.) from 4 starts at 2. Also winner at 3, 4, 5 (1956) of 11 races and $22,955

CLEAR REQUEST . 2 wins, four times 3rd at 2. Total of 9 wins, $13,960 through 1955

This Colt is in the Opening Session at
KEENELAND, TUES. AFTERNOON, OCT. 23. ARRIVE EARLY
DON'T GET SHUT OUT

Sire	*Foals*	*Wnrs.*	*Wins*	*Earned*
El Oued (Gabez)				
Self Rule (Why Not Me)				
MORPHIL, Morsel	1	1	3	2,025
●Bell's Phil (Belle Mimi) 3				
MOUNT MARCY,				
*Mahmoud	12	4	7	15,985
Mr. Marcey (Fennec) 2				
Dodger (Elude)				
New Valor (Discouraged) 2				
Golden One (New Queen) 2				
MR. BOOM,				
Igoboom	3	1	1	296
Roguish Boom (Exmae)				
MR. BUSHER,				
War Admiral	21	4	9	30,095
●Beauguerre (Model Beauty) 5				
Nina Girl (Valdina Spirea)				
Heart's Desire (Opera Bouffe) 2				
Bushien (Lady Greenwood)				
MR. MUSIC,				
Balladier	17	5	14	51,980
Musictime (Flighty Elenor)				
●Mister Jive (Joy Forever) 5				
Van Driver (Miss Amanda)				
Mystery Melody (Cold Sky) 5				
Miss Hi-Note (Shelia D.) 2				
MR. TROUBLE,				
*Mahmoud	23	5	11	21,225
War Trouble (Radiant) 5				
Kintla (Rico Ropa) 2				
Star Realm (Santa Luna)				
Mahok (Lamme) 2				
Oiled (Jocar)				
MUSIC MAN,				
King Cole	2	2	4	1,950
Natay (Lura Lady) 3				
Jet Music (Lura Belle)				
*MY BABU, Djebel	3	1	2	5,005
*Gossamer (*Spider's Web) 2				
MY REQUEST,				
Requested	22	2	4	8,275
Second String (*Ma Fleche) 2				
Age of Consent (Novice) 2				

N

*NASRULLAH, Nearco	28	8	23	183,450
●Bold Ruler (Miss Disco) 5				
●Marullah (Marguery) 4				
Nantua (Nitromond) 2				
Billiards (Green Baize)				
●Leallah (Lea Lark) 6				
Nashville (Bonnie Beryl) 3				
So Chic (Striking)				
Amarullah (Amphora)				
*NATHOO, *Nasrullah	8	4	4	4,055
Kinkajou (Bambarsia)				
My Mandy (Ben Nevis)				
Queen of India (Reverse Charge)				
Hafta Hussle (Palomilla)				
NAVY CHIEF,				
War Admiral	10	2	2	2,925
Navy Fuzz (Fuzz)				
Navy Shadow (Mental)				
NEARCO (Eng.),				
Pharos	8	1	7	31,305
●Nearctic (*Lady Angela) 7				
NEDAYR, Neddie	8	3	4	2,860
Nedania (Venus Morena)				
Rosa Roja (Thistle High)				
Papelera (Marcelle B.) 2				
NEDDIE, Colin	2	2	2	3,305
Gib's Girl (Piquant)				
Fortunate (In Luck)				
NELSON DUNSTAN,				
Ariel	2	1	1	780
†Malibran (Termita)				
†by *Karakul II or Nelson Dunstan				
NEW WORLD,				
Discovery	10	1	1	227
Vivadella (Virginia Viva)				
NIGHT TRAIN,				
Blue Train	2	1	1	360
Wanna B. (Agnes B.)				

Conqueror of Nashua, High Gun, Summer Tan...

RED HANNIGAN *at stud in 1957*

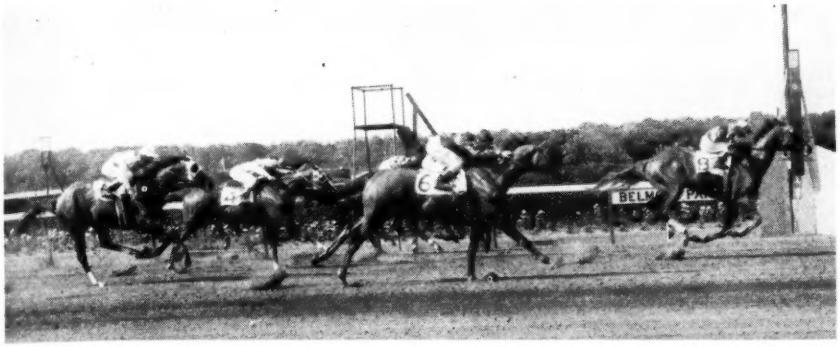

DEFEATS NASHUA

In world's richest sprint race, Carter H.

RED HANNIGAN is pictured above winning his last start, the $50,000 Carter H., beating the best handicap horses in the East: Nashua, Switch On, Find, Artismo, Duc de Fer, etc. Red Hannigan retired with earnings of $169,187, a winner at 2, 3, 4, and 5, 1956. He won or placed in six of seven starts at 2; won 1⅛-mile Providence Stakes at 3, etc., was second in Jersey Stakes with High Gun third. At 4 he won Roseben Handicap defeating Artismo, Bobby Brocato, etc., Bay Shore H., defeating Gold Box, Revolt, etc. The Carter was his last start. In his previous start at Belmont, he defeated Summer Tan and Hilarious.

Red Hannigan, ch., 1951 by *Heliopolis–War Damsel, by Man o' War–Jubilesta, by Insco.

1957 Fee $1,000 Live Foal

Property of Woodley Lane Farm Stables

HEDGEWOOD FARM

C. A. Asbury, Lexington, Ky.

WINNING BLOODLINES

Speed

Stamina

Spur On

Courage

Versatility

BRINGS THESE SOUGHT AFTER QUALITIES TO THE STUD

As He Stands His First Season in 1957

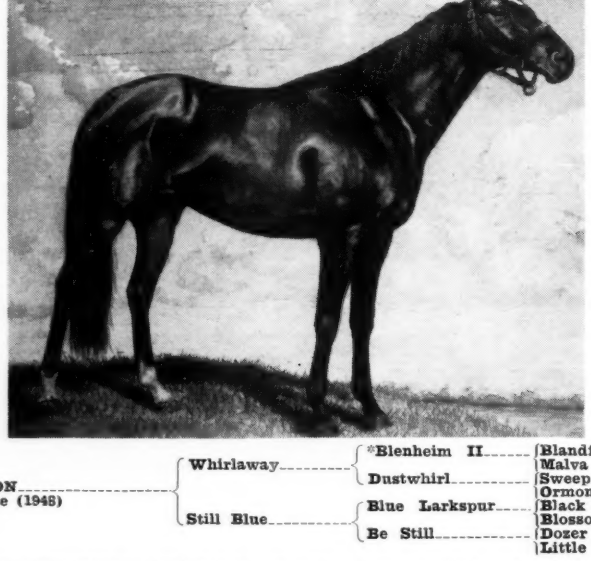

SPUR ON Bay horse (1948)	**Whirlaway**	***Blenheim II**	**Blandford**
			Malva
		Dustwhirl	**Sweep**
			Ormonda
	Still Blue	**Blue Larkspur**	**Black Servant**
			Blossom Time
		Be Still	**Dozer**
			Little Devil

SPUR ON, CONQUEROR OF SOCIAL OUTCAST AND BOBBY BROCATO, displayed extreme speed (six furlongs in 1:09⅗) throughout his brilliant racing career. He coupled speed with stamina and courage while proving one of the most versatile campaigners, winning at distances from five and a half furlongs to a mile and an eighth and winning over all tracks — fast, muddy, slow and heavy. **Spur On raced against and defeated the best, winning nine outstanding handicaps, including the Michigan Mile in which he defeated Social Outcast and the Le Comte in which he outran Bobby Brocato.** He was always among the highweights and amassed $179,215 while also accounting for the Louisiana, Oaklawn, Pelleteri and New Haven Handicaps.

Spur On was a rugged campaigner, a horse with superb conformation who boasts the turf's most coveted bloodlines. Spur On's sire, Whirlaway, won the Triple Crown (1941) and twice was named Horse of the Year (41-42). Whirlaway sired stakes winners during his limited opportunities before his untimely death. Spur On's grandsire, *Blenheim II, led all sires in 1941 and was among the top ten sires nine times. Spur On's great grandsire, Blandford, led the English sire list three times.

Spur On's dam, Still Blue, also is the dam of stakes-winning Ever Bright which triumphed in three stakes and six other races at two and continued to win handicaps until five, and consistent winner Eds Day.

YES, SPUR ON HAS EVERYTHING YOU WANT IN A SIRE — WINNING BLOODLINES, SUPERB CONFORMATION, A PROVED RECORD OF RACING BRILLIANCE AGAINST THE BEST, ABILITY TO SPRINT AND RUN ROUTES OVER ALL TYPES OF RACING FOOTING.

Fee $750—Live Foal

Property of B. W. Landy

Standing at

Schlosser's Farm

Brood Mare's Paradise . . . Home of Future Champions

Fort Lauderdale, Florida

Inquiries Invited

Write: Route 1, Box 820 A, Fort Lauderdale, Florida Phone: LUdlow 3-2816

Sire	*Foals*	*Wnrs.*	*Wins*	*Earned*
NIMBUS (Eng.), Nearco	4	1	1	572
*Verde Erin (Little Britain)				
*NIRGAL, *Goya II	23	13	17	36,005
Nitime (Radio Time)				
Oil Run (Miss Sugar)				
Nirgal Prince (Fantomas)				
Dusky Pam (Doggie Pam)	2			
Nirfren (Friendly)				
Colonel Zero (Questful)	3			
Boast (Say Blue)	2			
Arrowette (Lochlady)				
Gay Baron (*Fair Maid II)				
My Dare (To Dare)				
Pop Corn (Boomdeay)				
Ufo (Whirlabout)				
Solarite (Aurora Deb)				
*NIZAMI II, Nearco	15	4	4	7,350
Rascal You (Miss Gadfly)				
Boy King (Bab's Damion)				
Bond Dell (Three O Three)				
Nibonny (Albonny)				
NOBLE CREEK, *Blenheim II	14	5	10	17,250
Mrs. Hellen (Queen Advice)	2			
Reverent (Briarlass)	3			
High Lead (Odd Dunlin)	2			
Rockie Creek (Rockheim)				
Hair Pin (Fighting Game)	2			
NOBLE HERO, *Heliopolis	9	4	11[1]	24,695
Mayor Will C. (Mamye W.)	5[1]			
Gallop On (Chick-A-Bee)				
Floral Girl (Brown Flower)	4			
East Coast (Gold Coast)				
*NOOR, *Nasrullah	16	2	3	8,800
Joe Price (Countess Molly)	2			
Noorrullah (Mere Polly)				

O

O'ADMIRAL, Grand Admiral	6	1	1	850
O'Keegan (Tandis)				
OCCUPY, *Bull Dog	7	3	4	5,705
Front Pew (Good Example)				
Romantic Link (Slave Bracelet)	2			
Stout Fellow (Plucky Maid)				
OKAPI, Eternal	1	1	1	1,950
Kapichan (Marchan)				
OLD FAITHFUL, *Hairan	1	1	1	1,160
Costant Faith (Wisconsin Girl)				
OLNEY, Burgoo King	8	1	1	242
Wood Erwin (My Jane)				
OLYMPIA, *Heliopolis	26	8	21	319,610
Lucky Mistake (Error)	3			
Olympia Jet (Trixie)				
●Lucky Mel (*Royal Mink)	7			
Olympia P. Q. (Family Pride)				
Gaudeamus (Show Time)	2			
●Greek Game (Sunday Supper)	5			
Asgard (Egretta)				
Tanforan (Rancor)				
OLYMPIAN, Grand Time	3	1	1	1,160
Unity Courier (Cairngorum)				
*OLYMPIC ZENITH, *Mahmoud	4	2	5	7,210
Supper Money (Belle Miss)	3			
Echo Boy (Lost Echo)	2			
OMASARI, Omaha	6	3	3	1,640
Mikes Bread (Winbread)				
El Free (Valdina Melia)				
Omayana (Ramayana)				
ONCO SWEEP, Sweep On	8	1	1	775
Mike Newton (Fair Paula)				
ON LOCATION, *Teddy	4	1	1	1,300
Sam Cee Bee (Mirimichi)				
ON THE EYE, Eight Thirty	8	3	3	1,713
Dancing Mc (Sweeping Mc)				

The Mares

Beverly Rose, b. m., 1946, by Tiger—All Together, by Flying Heels. Beverly Rose has four foals of racing age: **Warrantor** (14 wins at 2 and up), **Fencing Master** (7 wins at 2 and 3), **Dalreigh** (winner at 2) and **Rose Neath** (placed at 2, 1956). Her yearling is by **Bimelech** and she is in foal to **Burg-El-Arab.**

•

Brooktown, b. m., 1948, by Littletown—Struggles, by Ballot. Brooktown won 7 races and was 2nd in Jasmine Stakes (beaten a head). Her first foal is a yearling colt by **Devil Diver.** She is a sister to Lady Win (8 wins, placed stakes, first foal winner at 2). Family of **Revoked, Beldame, Alabama,** etc. **Littletown** mares are doing exceptionally well, one of the latest winners out of such a mare being **Our Joy,** winner $25,000 added World's Playground Stakes Sept. 22. Brooktown is in foal to **Burg-El-Arab.**

•

Fineline, b. m., 1951, by Revoked—Grotesque, by Equipoise. Fineline, a half-sister to the stakes winner **Weyanoke,** has no produce of racing age. Her dam is a winning half-sister to **Pumpkin** (Saratoga Special, etc.). Fineline is in foal to **Burg-El-Arab.**

•

Princess Slip, b. m., 1949, by *Vezzano—Inundation, by Johnstown. Princess Slip has three foals of racing age, the winners **Lady Redbird, Naughty Lady** (winner at 2, 4 wins at 3, 1956) and **Midway Boy** (winner and placed in stakes at 2, 1956). She is a half-sister to **Pnut Vendor** (27 wins, new American record, 5½ fur. in 1:04⅗), **Donke Serenade** (14 wins), etc. Her dam is a winning half-sister to the stakes winner **Post Graduate.** In foal to **Burg-El-Arab.**

•

Questage, b. m., 1950, by Sun Again—Quesful, by Questionnaire. A young mare with no produce to race, Questage is out of a half-sister to **Armed** ($817,475), **Re-Armed, Lap Full,** etc. Questage's 1956 yearling sold for $6,000 in Canada. She is in foal to **Burg-El-Arab.**

For Sale Privately

The Stallion

BURG-EL-ARAB

and five

Broodmares All In Foal

The Stallion:

BURG-EL-ARAB Br. h., 1942	Boojum	John P. Grier, by Whisk Broom II Elf, by *Chicle
	*Aporoma	Hurry On, by Marcovil Golden Horn, by Grand Parade

BURG-EL-ARAB won his only two starts, one of these being the Tremont Stakes. A horse of unusual speed, Burg-El-Arab is a son of the brilliantly fast Boojum. Like his sire, Burg-El-Arab gets extreme speed in his foals.

BURG-EL-ARAB'S record as a sire is unusual for a horse with limited opportunity and small crops. Including his 1956 2-year-olds, he has had 64 starters and 58 of these have won or placed — 52 have won.

SUPERIOR CLASS of Burg-El-Arab's get is proved by a comparison of his foals with other foals out of the same mare. A mare with foals by several of America's leading stallions has one foal by Burg-El-Arab. This foal has won 4½ times as much money as any other foal out of this mare. In other instances, Burg-El-Arab has gotten the only top-class horse the mare has produced.

STAKES HORSES. In his first crop, Burg-El-Arab got the stakes-winning filly Shawnee Squaw (Arlington Lassie Stakes, etc.) and the stakes-winning colt Indian Hill (Midwest Handicap, Billings Handicap in record time of 1:09⅗, etc.) Since then he has gotten such stakes horses as Elaine Ruth, Abracadabra, Arab Actress, Maricon, Misty, etc. Of these, Arab Actress has been the leader. To the end of 1955 she had won $142,510, including victories in the Arlington Matron, Cleopatra Handicap, Misty Isle Handicap, etc., 2nd in Artful, Beverly, La Salle, Lincoln H., etc., 3rd in Miss America, Kentucky Oaks, Monmouth Oaks, Comely, Vineland, Myrtlewood handicaps.

SPEED AND DURABILITY. Most horsemen prefer a speed sire because all the other factors do not help much in most American races unless the quick speed is there. Burg-El-Arab's ability to get speed is well known. Arab Actress, with 12 wins plus many stakes placings in four seasons, is an example of durability by Burg-El-Arab. Elaine Ruth won at 2, 3, 4, 5, and 6, and she has won two more races at 7, 1956. Burg-El-Arab's first crop, now 8, still is represented on the track and, more important, in the winner's circle in 1956.

REASON FOR SELLING. Other business interests compel his owner to devote his "horse time" to broodmares and their produce or to managing stallions. He has chosen the former. He is just as much "sold" on Burg-El-Arab today as the day he bought him.

For additional information, phone or write

Conklin Farms Ltd.

Mt. Pleasant Road, Brantford, Ontario, Canada

Phone: Brantford 2-9671

Sire	Foals	Wnrs.	Wins	Earned
Graceful Eye (Grace K.)				
Quinella (Ambo)				
ON THE MARK,				
Equestrian	7	1	1	520
Cuquio (Border Jane)				
ON TRUST, *Alibhai	21	4	6	9,055
Our Trust (Trippen)				
Trust in Me (Smoky Gal) 2				
Dark Trust (Priority) 2				
We Trust (Woodford Rose)				
*OPEN DOOR,				
The Porter	2	1	1	520
Open Range (Indian Imp)				
*ORESTES III,				
Donatello II	6	1	1	1,000
Shrug (Brush Off)				
*OSORNO, Trelawny	1	1	2	2,675
Flying Warrior (Flying Hare) 2				
OUR BOOTS,				
*Bull Dog	5	2	2	3,775
Boutillier (The Frank)				
Booteve (Portable)				
OVER DRIVE,				
Silver Cord	9	1	1	552
Silver Leaves (Paris Doll)				
OVERSLEPT, *Alibhai	8	1	1	1,100
Never Late (Montana Jane)				
OWNERS CHOICE,				
*Blenheim II	6	2	3	5,525
Election (Dowager) 2				
Turbulent (Snow Bunny)				
OX BLOOD,				
Sir Damion	4	1	1	1,100
Fantasie Miss (Elda Marie)				

P

Sire	Foals	Wnrs.	Wins	Earned
PAGE BOOTS,				
Our Boots	2	2	6	8,185
Page Lady (Lady Day) 3				
Page Banner (Flying Banner) 3				
PAIRCAIS, Pairbypair	2	1	1	650
Setlock (Hugright)				
PALESTINIAN,				
Sun Again	14	3	5	11,700
Lysistratra (Jaconda)				
Eastern Shore (Optimism) 2				
The Horse Fair (Rosa Bonheur) 2				
PANORAMA (Ir.),				
Sir Cosmo	3	1	1	2,275
*Fair View (Fair Fallow)				
PAPA REDBIRD,				
Balladier	21	6	10	14,515
Papa Will Play (Golden Earring) 3				
Lovely Hildy (Sheilas Pet)				
Bright Outlook (Brogee)				
Cardinal Sin (Papila) 3				
Nested (Midway Belle)				
Im In Red (Anna Covell)				
PASS OUT,				
*By-Pass II	3	1	1	850
Royal Nip (Miss Mandy)				
PAUL'S PRIDE,				
*Soleil du Midi	1	1	2	4,513
●Makin Time (Joan's Joy) 2				
PAVOT, Case Ace	30	7	8	13,709
Niloc (Sure Delight) 2				
Adormidera (Larkflower)				
Julep Point (Dark Maiden)				
Main Stem (*Passe Rue)				
Gannet (Snow Goose)				
Pepina Mia (Blue Castle)				
Pangola (Turmeric)				
PEACE EAGLE,				
Peace Chance	1	1	1	650
Brown Charm (Gold Lotus)				
PEARL DIVER (Eng.),				
Vatellor	1	1	2	4,810
*Four Fanthoms (Weighbridge) 2				
PEDIGREE, *Beau Pere	17	3	5	9,685
Development (Chickstone) 2				
Get Together (Let's Be Happy) 2				
Retlaw (Never Miss)				
PEP WELL, *Boswell	13	3	4	5,685
Pep Song (Alo) 2				
Dos Pistoillos (Fluffles)				
Speculative (Pizza)				
PETROSE,				
Peter Hastings	10	5	7	8,045
Wood Rose (Last Boat)				
Arctic Rose (Miss Artistic)				
Solo Mio (Betty Bid)				
●Pet Me (Two Dot Day) 2				
Mark V. (Valdina Kovia) 2				
PHALANX, Pilate	16	2	3	3,560
Roman Raven (Social Side) 2				
Gobles Grove (On Velvet)				
PHARANOR,				
*Pharamond II	7	1	3	2,550
Pharakin (Pinakatank) 3				
PHAR MON,				
Easy Mon	10	1	1	715
Phar Lou (Countess Lena)				
PHAR ROAM, Pharloch	1	1	2	540
Buddy H. (Mai Royce) 2				
*PICAFORT, Halifax	2	1	1	390
Coldewey (Plucky Malta)				
PICCOLO, Whichone	15	2	2	985
Glyco (Laura G.)				
Melody Man (Homethrust)				
PICTOR, *Challenger II	5	2	2	3,275
Hoptoitboy (Volat)				
First Pic (Trumps)				
PIET, Grand Slam	12	1	2	4,200
Lake Drive (Which Cup) 2				
PINEBLOOM, Menow	13	4	6	9,215
Tucky Babe (War Risk) 3				
Bloomin' Owl (Bim's Owl)				
Pizarro (Swing Again)				
Cherry Bloom (Easy Tal)				
*PIPING ROCK,				
Fairway	11	3	4	5,330
Intuition (Psychic Fancy) 2				

Parlay

YOUR **WINNING STREAKS**

B. f., by Johns Joy—Winning Streak No. 58

Sire of 10 2-year-old winners in 1955 and 1956 . . . sire of 7 stakes winners in first two crops . . . sire of 20 winners of 75 races . . . and a son of the "sire of sires" *Bull Dog.

Dam of 6 winners of 51 races . . . dam of stakes winner First Nighter, stakes winner of $141,170 . . . Winning Streak's 6 winners are by 5 different sires.

BOTH WINNING STREAKS ARE COMBINED IN HIP NO. 58

Keeneland Yearling Sales—First Session, October 23

Consigned by Sam A. Mason II

PHALANX

sire of

FISHERMAN, winner Washington, D. C. International (at left), Lawrence Realization, Travers S., Gotham S., American Legion H., Excelsior H., John R. Macomber Memorial H., Great American S., Cowdin S., East View S., and $430,050.

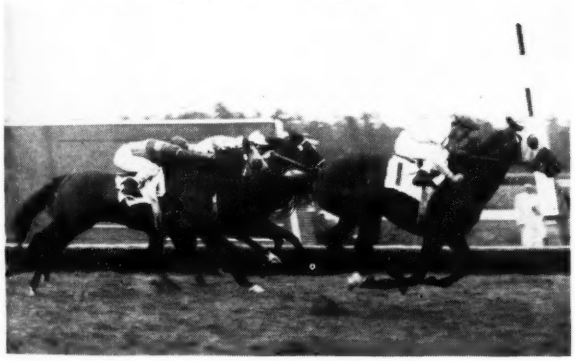

CAREER BOY, winner United Nations H. (at left), Gotham S., U. S. Hotel S., Grand Union Hotel S., and $240,504. Leading 2-year-old 1955.

In the Prix de l'Arc de Triomphe at Longchamp, these two sons of Phalanx were turned back by one of the great horses of the decade, Ribot. However, the performances of Career Boy and Fisherman under difficult conditions enhanced their reputations — and that of Phalanx.

*PHALANX, b., 1944, by Pilate—Jacola, by *Jacopo.*

1957 Fee $1,500 Live Foal

(Property of Elmendorf Farm and C. V. Whitney)

All inquiries should be addressed to either Elmendorf Farm or C. V. Whitney Farm

STANDING AT

C. V. WHITNEY FARM

Paris Pike, Lexington, Kentucky — P. O. Box 1210 — Phone 4-4629

A yearling colt, a 2-year-old colt, and a 4-year-old colt . . .

LET'S GO RACING!

THE YEARLING **360 — Gray colt by *Nizami II—Mahmette, by *Mahmoud.** By a brother to *Nasrullah, this colt is first foal from *Mahmoud mare, out of Fire Eater whose four other foals are all winners. The third dam, Transit, produced 10 foals, all winners, four of them stakes winners.

Selling Thursday afternoon, October 25

The 2-YEAR-OLD **781 — Belle's Best, b. c., 1954, by *Nizami II—Reigh Belle, by Reigh Count.** This 2-year-old has raced this year. He is by *Nasrullah's brother, *Nizami II, and is out of Reigh Belle, whose first foal, Julie Belle, has won 10 races at 2 and 3, 1956.

THE 4-YEAR-OLD **782 — Up Stage, b. c., 1952, by Spy Song—Center Stage, by *Bull Dog.** Up Stage has won twice this year at 4, and three times at 3. He is half-brother to the stakes winners Arab Actress and Scene One, and to the five-race winner Podium.

Keeneland, Tuesday afternoon, October 30

HENRY J. DAMM

For cultured taste

256. Roan Colt by Migoli—*Frustrated

Bred by the late Mr. William Woodward of Nashua fame, this colt contains a code message to be read by an elite circle of initiates.

STYLE • SYMMETRY • BALANCE

presented by

SWANSIDE

(Breeder of Miss Blue Jay)

At Keeneland, Wednesday night, October 24

Sire	*Foals*	*Wnrs.*	*Wins*	*Earned*
Brenda's Pride (Good Mood)				
Piping Dawn (Silk Quill)				
FISTOLERO,				
Petrose	3	3	5	4,696
Mi Guera (Chencha)				
La Tonta (La Chamaca) 2				
El Veredas (Heather Clau) 2				
FLATTER, Pilate	9	1	1	1,885
Breezy Night (Night Class)				
FLEASURE FUND,				
Bold Venture	14	4	6	10,435
Joe's Pleasure (Little Rio)				
Pleasure's Son (Showun) 2				
Bit o' Sage (Parsage)				
Bold Fund (Happy Orkin) 2				
*FLOVER, Waterbird	7	1	3	6,224
●Cramond (Dalkeith) 3				
FLUCKY RAY,				
*Foray II	5	1	1	555
Woops Girl (Woops Ado)				
FOISED, Equestrian	4	1	1	1,950
Well Seasoned (Miss Biddoo)				
FOLISHED STEEL,				
*Beau Pere	4	1	1	2,500
Man of Steel (Puella)				
POLYNESIAN,				
Unbreakable	30	10	18	148,215
Polly Green (*Miss Alesia)				
Jujitsu (Raise You)				
●Mr. Sam S. (Equip) 2				
●Bureaucracy (Busanda) 2				
●Darling Adelle (Blue Moon) 4				
Samoan (Stefanita)				
●Alanesian (Alablue) 3				
Lei (Adile)				
Pink Velvet (Bayrose)				
Barbizon (Good Blood) 2				
PONDER, Pensive	22	6	7	12,520
Pont Royal (Cybele)				
Marti Diana (Swirl)				
Frosty News (Evening News)				
Tranquil (Sturdy Miss) 2				
Big Pond (Wait for Baby)				
Consequence (Thine)				
PONT NEUF,				
Stimulus	1	1	1	520
Geniosa (Etalip)				
PORT AU PRINCE,				
Wise Counsellor	11	1	1	625
Gave Away (Flamosa)				
PORTERFIELD,				
The Porter	1	1	2	2,460
Porter Grata (Lanky) 2				
PORTER'S CAP,				
The Porter	7	3	5	6,300
Garden Star (North Starlet) 3				
Lord Brookwood (Mariana P.)				
Pompinette (Incopo)				
POWDERED MILK,				
Milkman	10	1	2	1,130
●Pink Powder (Merry Mary) 2				
*PRIAM II, Pharis	23	8	13	31,285
John's Thrill (Miss Thrill) 3				
●Cindy F. (Alsab's Day) 2				
Mary Lawler (War Betsy) 2				
Planchette (Ouija) 2				
Brady A. (Peerless Mary)				
Woe is Katy (Woe Is Me)				
Troy-Ruler (Farahaan)				
Fine Dick (Fern Blossom)				
PRIM-BEAU,				
*Beau Pere	2	1	2	2,650
Wa-Netcha (Gallant Green) 2				
PRINCE ASSET,				
Buckeye Poet	1	1	1	294
Route Two (Winfernal)				
PRINCE QUEST,				
Requested	3	2	5	11,375
Tiswar (Iltis) 3				
Questa Prima (Gypsy Lady) 2				
*PRINCEQUILLO,				
Prince Rose	27	3	6	23,757
Green Romaine (Fine Array)				
●Round Table (*Knight's Daughter) 3				
Prince Killer (Rosegay) 2				

Siring Winners of

2-Year-Old Stakes

1st Crop — 1955

and

2nd Crop — 1956

•

There is no Substitute For Speed

KY. COLONEL

A Speed Horse Siring Speed and Class

First Crop — 15 Winners to Date, including 3 Stakes Horses

Second Crop — 1956 2-Year-Olds — includes:

TIME WASTIN, stakes-winning filly.

COLONEL BEN, winner over MISTER JIVE (recent winner Cowdin Stakes over King Hairan, etc.)

COLONELS IMAGE, allowance winner Washington Park.

KENTUCKY ROMAN, allowance winner Hollywood Park.

FAUQUIER, allowance winner Arlington Park.

DIRECT STEP, allowance winner Del Mar.

—and other good ones.

KY. COLONEL RAN

Five furlongs in :58⅕ (New Track Record), 6 furlongs in 1:08⅘, 6½ furlongs in 1:18⅕ (New Track Record), 7 furlongs in 1:21⅖ (New World Record), 1¼ miles in 2:00⅘.

•

KY. COLONEL	Balladier	Black Toney
		Blue Warbler
	Minstrelette	*Royal Minstrel
		Bannerette

•

FEE:

$1,000 — Live Foal

Approved mares. Fee due when foal stands and nurses.

•

All inquiries to Herman Goodpaster, Phones 2-0981 and 2-2522.

PATCHEN WILKES FARM

MRS. J. A. GOODWIN, Owner
Winchester Pike

HERMAN GOODPASTER, Mgr.
Lexington, Ky.

*NIRGAL

AGAIN a leading

On October 2, *Nirgal's 2-year-old Solarite turned in a front-running victory to become his sire's 13th juvenile winner and make *Nirgal the leading sire of 2-year-old winners of 1956. Previous such winners by *Nirgal include Nitime, Oil Run, Nirgal Prince, Dusky Pam, Nirfren, Colonel Zero, Boast, Arrowette, Gay Baron, My Dare, Pop Corn and Ufo.

This is a position to which *Nirgal is no stranger. Last year *Nirgal was the premier 2-year-old sire in America when his third juvenile crop earned $293,800. Among his 12 juvenile winners was the 2-year-old champion Nail. *Nirgal himself was an undefeated 2-year-old champion in France. His sire, *Goya II, and his grandsire Tourbillon were two remarkable sires of 2-year-old champions. It runs in the family.

Henry H. Knight — *Almahurst Farm*

nsire of 2-YEAR-OLD WINNERS

*Goya II	*Tourbillon*	**Ksar*
		Durban
	Zariba	*Sardanapale*
		St. Lucre
NIRGAL, b., 1943		
Castillane	*Cameronian*	*Pharos*
		Una Cameron
	Castagnette	*Sardanapale*
		Casquetts

Fee $2500 Live Foal

miles south of Lexington, Ky., on Harrodsburg Pike.
: P. O. Box 1529, Lexington, Ky. Phone: 4-5080.

Charter Flights Day and Night

Completely Equipped Modern Twin-Engine Airplane

Fly to Belmont or Chicago for the races and return the same day.

★

Tree Haven Farm Flight Service, Inc.

Route 3 Lexington, Ky.

Telephone 4-8198

Horse Insurance a Specialty

•

Licensed Broker For Lloyd's of London Since 1931

•

JAMES CLAY WARD

Box 294 Phone 505

PARIS, KENTUCKY

Will attend all sessions of the Keeneland Sales

Sire	*Foals*	*Wnrs.*	*Wins*	*Earned*
*FRIORY FARM,				
Apple Sammy	1	1	1	615
Record Book (So and So)				
*PROMETHEE,				
Prince Rose	2	1	1	725
I Out (Miss Quality)				
PROPHETS THUMB,				
Bull Lea	17	4	6	17,720
Grey Jet (Udell)				
○Prophets Bell (Two Bells)	2			
Sand Shark (Cotton Candy)	2			
Thumb Tiger (Tiger Miss)				
PROVOCATIVE, Roman	13	4	11	18,290
Has To Be (Banderole)	2			
Emessjay (Happy Song)	3			
Hudson Flash (Klamath)	5			
Key Lady (Off Key)				
PSYCHIC BID,				
Chance Play	9	1	1	1,160
Greenacres Tom (Paraboloid)				
Q				
*QUIBU, Meadow	3	3	5	10,200
Buzzie (Miss Hoop)	2			
Alabama Charm (Robins Charm)	2			
Bugaboo (Silly Gyp)				
QUICK REWARD,				
Reaping Reward	3	1	1	1,865
Emion (Abiding)				
QUIZ SHOW, Apache	8	1	1	1,865
Quiz Mar (Briar Past)				
R				
*RADIATE II,				
Hyperion	23	2	3	2,430
Grand Chief (Lea's Lorraine)	2			
Black Jewel (Victory Hill)				
*RADIOTHERAPY,				
Hyperion	24	12	16	28,485
Betide (Be Zida)	2			
Market Basket (Sybil)	3			
Frozen Pies (Ice Cube)				
Tar Kit (Tarette)	2			
Lady Selene (Lady N Silk)				
Special Demand (Two Strings)				
Progressive (Bim's Best)				
Therapy (Within Reason)				
Solid Jackson (Wheel Home)				
Hemet Star (Elegant Lady)				
Happy Laughter (Happy Issue)				
Mr. Gubbey (Gubbey)				
*RANGOON, *Bahram	4	2	4	13,895
●Burma Charm (Charm Bracelet)	3			
Chin Wag (Money Talks)				
*READING II,				
Marcongram	18	4	4	6,350
Smooth Wave (Lovely Hardie)				
Redi-Reading (Redigal)				
Bold Reading (Blue Alibi)				
Berritrude (Mustn't Touch)				
REAL FLEET,				
Count Fleet	1	1	3	3,000
Once (Bring Joy)	3			
RE-ARMED, Bull Lea	15	5	10	14,460
Rearmed Miss (Bala Lady)	2			
Re Armed Jon (Toe Tap)	3			
Paula's War (War Cut)	2			
Leaful (Riskhaled)				
Light Heart (Dream Bag)	2			
RECKON, *Bahram	4	1	1	700
Tony's Heckon (Toney's Girl)				
*REED MACE,				
Hyperion	5	1	2	2,330
Hymarpen (Marian Pennant)	2			
*RENOWN II,				
Rustom Pasha	4	1	2	3,000
Re Joli (Joliette)	2			
REQUESTED,				
Questionnaire	18	5	11	26,215
Questepama (Dogs Up)	2			
Retreat (Quarantaine)	3			
Jolie Fille (Genevra M.)	4			
Worth Saving (Patmigirl)				
Hatsu (Whissendine)				

WORMS-AWAY

The Formula, first described by Dr. W. W. Dimock in 1947.

TO KEEP YOUR HORSES FREE OF BLOOD WORMS AND RELATED SPECIES

Blood worms have damaged, ruined and killed horses for a long, long time. Then a noted veterinarian developed a safe, effective formula of the low-level phenothiazine treatment to end these losses. WORMS-AWAY is this original formula. Price $1.50 per pound. F.O.B Lexington. Send orders to:

Lexington Strongyle Co.
P. O. Box 427, Lexington, Ky.

THE KENTUCKY GATE

The best farm and estate gate in the world. In use in all 48 states.

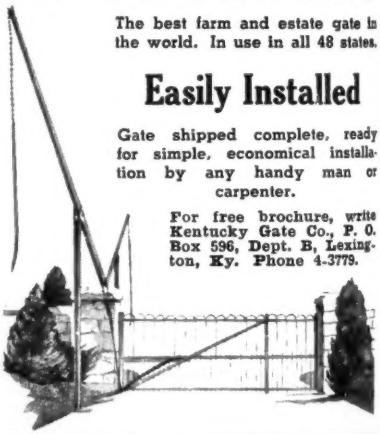

Easily Installed

Gate shipped complete, ready for simple, economical installation by any handy man or carpenter.

For free brochure, write Kentucky Gate Co., P. O. Box 596, Dept. B, Lexington, Ky. Phone 4-3779.

SEALTEX

IS A STRONGER LATEX BANDAGE

GET A ROLL NOW FROM YOUR TURF DEALER.

BOOKS

EVERYTHING ON RACING
RARE, OUT-OF-PRINT, AND CURRENT

SYDNEY R. SMITH

Canaan, New York

Crafty Admiral

His 1946 sales yearlings were the "most"

Of all the "freshmen" sires with their first yearlings entering the sales rings this summer, Crafty Admirals received the most important reception: THEY AVERAGED MORE THAN THOSE BY ANY OTHER "FRESHMAN" SIRE. Eleven yearlings at Keeneland, Saratoga, and Canada by Crafty Admiral realized an average price of $9,800.

. . and so was his racing record

- Crafty Admiral was the "Handicap Horse of the Year" in 1952 and was highweight on The Blood-Horse Handicap of the same year at 130 lbs., above Spartan Valor, Counterpoint, Intent, Alerted, Battlefield, County Delight, Oil Capitol, etc. The following year he ranked second to Tom Fool, a horse he never met.
- As a result of his 1952 and 1953 campaigns, Crafty Admiral won more money at 4 and 5 than any other stallion in history. He won $499,250, all of which (except for $10,350 he won at 2), was won at 4 and 5.
- Crafty Admiral, Tom Fool and Native Dancer belong to the exclusive club of "Under 40 Starts". By that we mean that these three are the biggest money winners in the world among horses to have raced less than 40 times. However, Crafty Admiral won at distances from five-eighths to 1⅝ miles . . . and at the latter distance was an easy 10 length winner from a top field of horses.

1957 Fee: $2,000 — Live Foal

(Fee payable September 1 of year bred in lieu of veterinary certificate. Mares to be approved.)

Crafty Admiral is the property of Charfran Stable

Bay, 1948, by Fighting Fox—Admiral Lady, by War Admiral

Standing at
J. C. METZ
Shannon Run Road
Versailles, Kentucky

MARE'S REST FARM

Phones: Lexington
4-5880; 5-1361.
Versailles 1007

ALL COLT Yearling Consignment

at Keeneland Thursday Afternoon, October 25

Hip 339—Ace Admiral Colt

Family of Phalanx, Omaha, Johnstown, Gallorette

HIP 339 — BR. C., BY ACE ADMIRAL—FOXFLOSS, BY JAMESTOWN. Foxfloss, a winning race mare, has one foal racing — O'Hogan, a Colonel O'F colt, which is an allowance winner of five races. Foxfloss is a half-sister to Desert Raid (12 wins) and is out of Flawless, a half-sister to three stakes winners and to the dams of Omaha, Flares, Fleam, Johnstown, Gallorette, Jacola (dam of Phalanx). Next dam is *Flambette (C. C. American Oaks, Latonia Oaks, etc.).

Hip 364—Colonel O'F Colt

Family of County Delight and many Other Notables

HIP 364 — BR. C., BY COLONEL O'F—MISS WEZIE, BY *BOSWELL. Half-brother to the winner Model Home, Miss Wezie's only foal to the races. Miss Wezie is a winning half-sister to Valiant Fox (Atlantic H., 2nd Santa Anita Derby, etc., and sire), Matriarch (dam of County Delight, Henpecker), Chaste Lady (dam of stakes winner Discreet), Valdina Gal (granddam of stakes winners and record breakers Fortune Teller and Robinar).

Hip 368—COLONEL O'F COLT out of CHANCE PLAY MARE

HIP 368 — B. C., BY COLONEL O'F—MYRIAD, BY CHANCE PLAY. Half-brother to the winners Bess Pep, My Myri, Persian Rug, Turfbar, Sugar Alley, and Flying Tassle (11 wins). Myriad is a half-sister to Wise Bessa, stakes winner at 2 and 3 . . . This colt and Hip 364 are by Colonel O'F, winner of more than $100,000, grandson of *Teddy. With comparatively few foals, his get have won 48 races so far this season.

•

We Also Will Sell Broodmares and a Weanling

At Keeneland Tuesday Afternoon, October 30

3 Dams of Winners
1 Mare Whose First Foal Is a Yearling

HIP 812 — BARBARA ROSA, 1945, CH. M., BY BURGOO KING—TACK TOROSE, BY HARD TACK. A winning half-sister to Tacktist S. (12 wins), Whipall (track record breaker), and Monomoy (1956 winner and 21 wins to date). Barbara Rosa's first foal is the winner Dixie Rocket. She has a weanling colt by Colonel O'F which will be sold as Hip 813. Barbara Rosa is barren to Aletern.

HIP 814 — CHIC CARRIE, 1942, DK. BR. M., BY CHIC STRAW—WASHINGTON CARRIE, BY BUNTING. Chic Carrie has had four foals to race and all are winners—Newark Pride (8 wins), Bee Jay (two seasons), Dryok (recent winner at Detroit and 7 wins to date), and Sooner State (1956 2-eyar-old). Chic Carrie is in foal to Aletern.

•

HIP 816 — WINBOB, 1949, B. M., BY MAN O'NIGHT—POMPISH, BY POMPEY. Winbob placed and she is a half-sister to the winners Stately Soul, Amelia S., United Nation and Conish. Her first foal is a yearling colt by Colonel O'F. Winbob's dam is a winning sister to Pompoleon and half-sister to Little Smoke and is out of the Polymelus mare, *Polygon. Winbob is in foal to I Will.

HIP 815 — MISS WEZIE, 1943, DK. B. M., BY *BOSWELL—SUNSTROKE, BY CAMPFIRE. She is in foal to Guillotine. For details on Miss Wezie, see Hip 364 above, under yearlings to be sold Oct. 25.

HIP 813 — WEANLING COLT, BY COLONEL O'F—BARBARA ROSA. See Hip 812 above for details on Barbara Rosa.

Robert L. Lancaster

HAYNES HAVEN FARM **SPRING HILL, TENNESSEE**

Sire	Foals	Wnrs.	Wins	Earned
REVOKED,				
Blue Larkspur	27	5	7	12,875
Turn Down (Safari) 3				
Gamma Ray (Cosmic Miss)				
Stride Rite (Torture)				
Replenish (Meritory)				
Reawake (Wide Awake)				
REX ALIBHAI, *Alibhai	2	1	1	1,250
Wailabhai (Wailalai)				
RICH MIXTURE,				
*Blenheim II	5	2	2	3,475
Rainbow Girl (Red Show)				
Velvet Sunset (Fair Caprice)				
*RICO MONTE,				
Saint Patrick	22	1	1	2,100
Neglectful (Remiss)				
RIPPEY, Pompey	24	8	17	30,640
Trading (Spring Quest) 3				
Ricky T. (Our Doris)				
Ripper-Do (Bramble Bug)				
Ripprella (Prelma) 6				
Willow Wisp (On Delivery) 2				
Rip the Turf (Top Sis)				
Jumping Brook (Roguish Girl) 2				
Romantic (*Belle Equipe)				
RISING STAR,				
Blue Larkspur	8	2	4	4,115
Easter Star (Hadatickle) 3				
Skerry (Skerandy)				
RISKOLATER,				
*Isolater	14	1	1	300
Easter Zar (Jean's Girl)				
ROAMING AGAIN,				
Ramoneur	2	1	2	1,560
Mapache (Fairwell) 2				
ROBERT MORRIS,				
*Jacopo	9	1	1	1,300
McConrob (Challagay)				
ROGUISH PAL,				
Roguish Eye	3	1	1	421
Roger Mills (Fluesta)				

Sire	Foals	Wnrs.	Wins	Earned
ROI ROGUE,				
Burgoo King	10	1	1	2,275
Weekly (Perfect Dear)				
ROMAN,				
*Sir Gallahad III	24	6	15	46,165
●Romanita (Mablen) 4				
●Herb's Miss (French Annie) 4				
Duntreath Gift (Knight's Gift) 3				
Stage Doll (Banyan)				
Roman Smug (Miss Smug)				
Roman Artist (Artistic Rose) 2				
ROMAN BOUT,				
Roman	24	7	10	21,943
Take the Prize (Prize)				
Romin Hi (Hi Chris) 2				
Genonel (Bimebella)				
●Green Fighter (End Play) 3				
Chief Pontiac (Miss Cake)				
Sally's Roman (Sally's Folly)				
Miss Jandon (Royal Wand)				
ROMAN IN,				
Arigotal	14	2	3	4,155
Roman Disk (Golden Plates)				
Roleta (Uleata) 2				
ROMAN REBEL,				
Roman Soldier	2	1	2	1,485
Rebel Lou (Double Teddy) 2				
ROMAN SANDAL,				
Roman	8	4	7	7,750
Patria (Patty's Beacon)				
Roman-Lu (Lutza) 3				
Misty-Red (Meru Mist) 2				
Roman War (War Victory)				
ROSEMONT,				
The Porter	7	1	1	1,950
Home to Mama (Brides Biscuit)				
*ROUNDERS,				
Colorado Kid	9	2	2	2,320
Everround (Infinite Maid)				
Roundency (Cadency)				

Sire	Foals	Wnrs.	Wins	
ROUND VIEW,				
*Boswell	8	2	3	
Mr. J. D. (Binding Tie) 2				
Blue Circle (Caribbean Miss)				
ROVER, *Bull Dog	5	1	2	2,8[illegible]
Sir William (Jodot) 2				
ROYAL ANSWER,				
Requested	5	2	2	2,800
Royal Soda (Soda Girl)				
Mr. Roy (Miss Edwards)				
ROYAL BLOOD,				
Coldstream	7	4	7	13,785
Woodlander (La Purcelle)				
Drop'n Turn (Esteemed One) 2				
Royal Bond (Halsickle) 2				
Lyric Note (Lyric Words) 2				
*ROYAL CHARGER,				
Nearco	13	4	5	16,930
*Seaneen (Tir an Oir)				
●*Balaklava II (Michma)				
*Royal Rasher (Rasher) 2				
*Royal Respect (Legende II)				
*ROYAL GEM II,				
Dhoti	38	9	12	28,075
●Gemerald (Patent) 3				
Gemaway (Whirl Columbia)				
Gembala (Stimbala)				
Royal Spy (Spy Queen)				
Retador (Secret Heart) 2				
Royal Bluejem (Breezy Blue)				
Shiolah (Valhalla)				
Varga (Brown Brocade)				
Royal Derby (Beauty Poise)				
ROYAL LOVER,				
*Mahmoud	2	2	4	8,580
Dance Away (Drawaway) 2				
Art McPike (Port Darling) 2				
ROYAL RED, Pilate	18	5	12	9,695
Royal Syl (Maria Juliet) 2				
Min's Boy (Entranced) 2				

AT FIRST THERE WAS **Ed's Pride** (below)

Winner World's Playground Handicap
Atlantic City Inaugural Handicap, etc.

AND HERE IS Everybody's Pride and Joy!

HIP NO. 406

One Hitter's first crop has attracted rave notices from the most discriminating and successful horsemen. This filly, too, is getting rave notices —AND ESPECIALLY SO when it is considered that her dam is CAR-ROU, dam of six foals, five of which are winners including the good stakes winner ED'S PRIDE, the $62,525 winner PARI-CROSS, placed in many stakes and winner twice in new record times, and the 13-race winner Car-Par, etc.

Keeneland Thursday Afternoon

Consigned by

William Wollin

PARIS PIKE, LEXINGTON, KY.

ALL COLT Yearling Consignment

at Keeneland Thursday Afternoon, October 25

Hip 339—Ace Admiral Colt

Family of Phalanx, Omaha, Johnstown, Gallorette

HIP 339 — BR. C., BY ACE ADMIRAL—FOXFLOSS, BY JAMESTOWN. Foxfloss, a winning race mare, has one foal racing — O'Hogan, a Colonel O'F colt, which is an allowance winner of five races. Foxfloss is a half-sister to Desert Raid (12 wins) and is out of Flawless, a half-sister to three stakes winners and to the dams of Omaha, Flares, Fleam, Johnstown, Gallorette, Jacola (dam of Phalanx). Next dam is *Flambette (C. C. American Oaks, Latonia Oaks, etc.).

Hip 364—Colonel O'F Colt

Family of County Delight and many Other Notables

HIP 364 — BR. C., BY COLONEL O'F—MISS WEZIE, BY *BOSWELL. Half-brother to the winner Model Home, Miss Wezie's only foal to the races. Miss Wezie is a winning half-sister to Valiant Fox (Atlantic H., 2nd Santa Anita Derby, etc., and sire), Matriarch (dam of County Delight, Henpecker), Chaste Lady (dam of stakes winner Discreet), Valdina Gal (granddam of stakes winners and record breakers Fortune Teller and Robinar).

Hip 368—COLONEL O'F COLT out of CHANCE PLAY MARE

HIP 368 — B. C., BY COLONEL O'F—MYRIAD, BY CHANCE PLAY. Half-brother to the winners Bess Pep, My Myri, Persian Rug, Turfbar, Sugar Alley, and Flying Tassle (11 wins). Myriad is a half-sister to Wise Bessa, stakes winner at 2 and 3 . . . This colt and Hip 364 are by Colonel O'F, winner of more than $100,000, grandson of *Teddy. With comparatively few foals, his get have won 48 races so far this season.

•

We Also Will Sell Broodmares and a Weanling

At Keeneland Tuesday Afternoon, October 30

3 Dams of Winners
1 Mare Whose First Foal Is a Yearling

HIP 814 — CHIC CARRIE, 1942, DK. BR. M., BY CHIC-STRAW—WASHINGTON CARRIE, BY BUNTING. Chic Carrie has had four foals to race and all are winners—Newark Pride (8 wins), Bee Jay (two seasons), Dryck (recent winner at Detroit and 7 wins to date), and Sooner State (1956 2-eyar-old). Chic Carrie is in foal to Aletern.

•

HIP 812 — BARBARA ROSA, 1945, CH. M., BY BURGOO KING—TACK TOROSE, BY HARD TACK. A winning half-sister to Tacktist S. (12 wins), Whipall (track record breaker), and Monomoy (1956 winner and 21 wins to date). Barbara Rosa's first foal is the winner Dixie Rocket. She has a weanling colt by Colonel O'F which will be sold as Hip 813. Barbara Rosa is barren to Aletern.

HIP 816 — WINBOB, 1949, B. M., BY MAN O'NIGHT—POMPISH, BY POMPEY. Winbob placed and she is a half-sister to the winners Stately Soul, Amelia S., United Nation and Conish. Her first foal is a yearling colt by Colonel O'F. Winbob's dam is a winning sister to Pompoleon and half-sister to Little Smoke and is out of the Polymelus mare, *Polygon. Winbob is in foal to I Will.

HIP 815 — MISS WEZIE, 1943, DK. B. M., BY *BOSWELL—SUNSTROKE, BY CAMPFIRE. She is in foal to Guillotine. For details on Miss Wezie, see Hip 364 above, under yearlings to be sold Oct. 25.

HIP 813 — WEANLING COLT, BY COLONEL O'F—BARBARA ROSA. See Hip 812 above for details on Barbara Rosa.

Robert L. Lancaster

HAYNES HAVEN FARM **SPRING HILL, TENNESSEE**

Sire	Foals	Wnrs.	Wins	Earned
REVOKED,				
Blue Larkspur	27	5	7	12,875
Turn Down (Safari) 3				
Gamma Ray (Cosmic Miss)				
Stride Rite (Torture)				
Replenish (Meritory)				
Reawake (Wide Awake)				
REX ALIBHAI, *Alibhai	2	1	1	1,250
Wailabhai (Wailalai)				
RICH MIXTURE,				
*Blenheim II	5	2	2	3,475
Rainbow Girl (Red Show)				
Velvet Sunset (Fair Caprice)				
*RICO MONTE,				
Saint Patrick	22	1	1	2,100
Neglectful (Remiss)				
RIPPEY, Pompey	24	8	17	30,640
Trading (Spring Quest) 3				
Ricky T. (Our Doris)				
Ripper-Do (Bramble Bug)				
Ripprella (Prelma) 6				
Willow Wisp (On Delivery) 2				
Rip the Turf (Top Sis)				
Jumping Brook (Roguish Girl) 2				
Romantic (*Belle Equipe)				
RISING STAR,				
Blue Larkspur	8	2	4	4,115
Easter Star (Hadatickle) 3				
Skerry (Skerandy)				
RISKOLATER,				
*Isolater	14	1	1	300
Easter Zar (Jean's Girl)				
ROAMING AGAIN,				
Ramoneur	2	1	2	1,560
Mapache (Fairwell) 2				
ROBERT MORRIS,				
*Jacopo	9	1	1	1,300
McConrob (Challagay)				
ROGUISH PAL,				
Roguish Eye	3	1	1	421
Roger Mills (Fluesta)				

Sire	Foals	Wnrs.	Wins	Earned
ROI ROGUE,				
Burgoo King	10	1	1	2,275
Weekly (Perfect Dear)				
ROMAN,				
*Sir Gallahad III	24	6	15	46,165
●Romanita (Mablen) 4				
●Herb's Miss (French Annie) 4				
Duntreath Gift (Knight's Gift) 3				
Stage Doll (Banyan)				
Roman Smug (Miss Smug)				
Roman Artist (Artistic Rose) 2				
ROMAN BOUT,				
Roman	24	7	10	21,943
Take the Prize (Prize)				
Romin Hi (Hi Chris) 2				
Genonel (Bimebella)				
●Green Fighter (End Play) 3				
Chief Pontiac (Miss Cake)				
Sally's Roman (Sally's Folly)				
Miss Jandon (Royal Wand)				
ROMAN IN,				
Argotal	14	2	3	4,155
Roman Disk (Golden Plates)				
Roleta (Uleata) 2				
ROMAN REBEL,				
Roman Soldier	2	1	2	1,485
Rebel Lou (Double Teddy) 2				
ROMAN SANDAL,				
Roman	8	4	7	7,750
Patria (Patty's Beacon)				
Roman-Lu (Lutza) 3				
Misty-Red (Meru Mist) 2				
Roman War (War Victory)				
ROSEMONT,				
The Porter	7	1	1	1,950
Home to Mama (Brides Biscuit)				
*ROUNDERS,				
Colorado Kid	9	2	2	2,320
Everround (Infinite Maid)				
Roundency (Cadency)				

Sire	Foals	Wnrs.	Wins	Earned
ROUND VIEW,				
*Boswell	8	2	3	6,470
Mr. J. D. (Binding Tie) 2				
Blue Circle (Caribbean Miss)				
ROVER, *Bull Dog	5	1	2	2,810
Sir William (Jodot) 2				
ROYAL ANSWER,				
Requested	5	2	2	2,800
Royal Soda (Soda Girl)				
Mr. Roy (Miss Edwards)				
ROYAL BLOOD,				
Coldstream	7	4	7	13,785
Woodlander (La Purcelle)				
Drop'n Turn (Esteemed One) 2				
Royal Bond (Halsickle) 2				
Lyric Note (Lyric Words) 2				
*ROYAL CHARGER,				
Nearco	13	4	5	16,930
*Seaneen (Tir an Oir)				
●*Balaklava II (Michma)				
*Royal Rasher (Rasher) 2				
*Royal Respect (Legende II)				
*ROYAL GEM II,				
Dhoti	38	9	12	28,075
●Gemerald (Patent) 3				
Gemaway (Whirl Columbia)				
Gembala (Stimbala)				
Royal Spy (Spy Queen)				
Retador (Secret Heart) 2				
Royal Bluejem (Breezy Blue)				
Shiolah (Valhalla)				
Varga (Brown Brocade)				
Royal Derby (Beauty Poise)				
ROYAL LOVER,				
*Mahmoud	2	2	4	8,580
Dance Away (Drawaway) 2				
Art McPike (Port Darling) 2				
ROYAL RED, Pilate	18	5	12	9,695
Royal Syl (Maria Juliet) 2				
M'n's Boy (Entranced) 2				

AT FIRST THERE WAS **Ed's Pride** (below)

Winner World's Playground Handicap
Atlantic City Inaugural Handicap, etc.

AND HERE IS Everybody's Pride and Joy!

HIP NO. 406

One Hitter's first crop has attracted rave notices from the most discriminating and successful horsemen. This filly, too, is getting rave notices —AND ESPECIALLY SO when it is considered that her dam is CAR-ROU, dam of six foals, five of which are winners including the good stakes winner ED'S PRIDE, the $62,525 winner PARI-CROSS, placed in many stakes and winner twice in new record times, and the 13-race winner Car-Par, etc.

Keeneland Thursday Afternoon

Consigned by

William Wollin

PARIS PIKE, LEXINGTON, KY.

Stallions Standing at Jonabell Stables

COUNTY DELIGHT

B., 1947, by Count Fleet—
Matriarch, by *Sir Gallahad III

In 1951 and 1952 was weighted at 122 lbs. on Blood-Horse Handicaps. He won $219,360.

FEE $1,000 LIVE FOAL

Property of Rokeby Stable

*ROYAL VALE

B., 1948, by *Kingsway—
Cora Deans, by Coronach

Weighted at 127 lbs. on Blood-Horse Handicap of 1953. Winner of $275,790.

FEE $2,000 LIVE FOAL
(or $1,500 for each of a 3-year contract)

Property of Mrs. J. R. H. Thouron

*OUR BABU

B., 1952, by *My Babu—
Glen Line, by Blue Peter

Highweight on English Free Handicap and winner of 2,000 Guineas.

FEE $2,500 LIVE FOAL

Property of a Syndicate

SIR MANGO

Br., 1950, by Gilded Knight—
Marie Kantar, by *Kantar

Topweight and favorite in 12 consecutive races in 1954. Won $224,424, weighted at 124 lbs. on Blood-Horse H. of 1954.

FEE $500 LIVE FOAL

Property of Henry N. Eads

STONE AGE

Br., 1946, by *Bahram—
Petrify, by Identify

Stakes winner at two and the highest-weighted son of *Bahram in America on Experimental H.

FEE $500 LIVE FOAL

Property of Alfred G. Vanderbilt and Jonabell Stables

Jonabell Stables **Winchester Pike Lexington, Ky. Phone 2-1241**

All horses are quartered at Jonabell Stables' Bowman Mill Pike farm. Phone 5-1933

Sire	Foals	Wnrs.	Wins	Earned
Ray's Joy (Paprika) 2				
Classic Red (Classic Under) 4				
•Scevvy (Closure) 2				
ROYAL VISITOR,				
Donatello II	17	1	1	650
Pistol Shot (American Air)				
RUDITAURUS,				
*Bull Dog	3	3	3	2,080
Tauromaquia (Poopsie)				
Mishwish (Source Circle)				
Rutila (Mini Wini)				
RUNEBB'S PRIDE,				
Appealing	2	1	1	650
Top Gale (Nyla Gale)				
RURALES, *Gino	4	1	1	360
Grey Shuffle (Little Shuffle)				
*RUSSIA II,				
Excitement	6	1	1	1,400
Miss Blair (Bullanne)				
*RUSTOM SIRDAR,				
Nearco	2	1	1	715
Royal Officer (Kestrel)				

S

SABU, *Mahmoud	14	3	3	2,490
Joe Sabu (Madeo)				
Red Phantom (Miss Phantom)				
Little Amber (Amberine)				
SAD STORY,				
Head Play	2	1	1	615
Irish Story (Maridore)				
SAFE REWARD,				
Reaping Reward	3	1	3	1,765
Pop Jones (Leida) 3				
SAGGY,				
Swing and Sway	8	4	8	14,290
Superb (Superb Donna) 3				
So Cool (Florence C.) 2				
Sage Brook (Wilder) 2				
Sags Gem (Crown Jewel)				
*SAGUNTO,				
Saint Patrick	5	1	1	2,100
Requa (Carolina Maid)				
*ST. ELMO II,				
Pharos	5	1	1	260
Ollie Q. (Directress)				
SALES TALK,				
Stimulus	3	1	1	800
Sal's Request (Sal Quest)				
SALMAGUNDI, Hash	14	4	6	11,780
Salmative (Furtive) 3				
Sashayin (Challaura)				
Salagor (La Gorce)				
Joe Coady (Grey Shot)				
SALTO, Neddie	7	1	2	2,400
Squeeze Box (Concertina) 2				
*SAMBOROMBON,				
Fogon	4	1	3	5,152
•Dudy Canica (Sky Quest) 3				
*SAMURAI, Oleander	12	4	4[1]	6,455
Betty Linn (Miss Linnet) 2				
Ann Grier (Fanar Grier)				
Game Sam (Mae Game) 0[1]				
Busy Sam (Busy Mattie)				
SASSANID, *Bahram	3	2	4	3,400
Mr. Ramona (Rasta Morn) 2				
Sassy Guy (No Pockets) 2				
SATIN COAT,				
*Polymelian	7	3	5	10,375
Satin Cookie (Bosford)				
Satin Dandy (Bonitea) 2				
Satin Lady (Pilot Lady) 2				
SAXONY, War Jeep	6	1	2	1,470
Dominicana (Mixed Emotions) 2				
SCENESHIFTER,				
*Sickle	9	3	7	11,978
Larned Boy (Jacquemein)				
•New Shift (Jeanie Ray) 4				
Stout Built (Lawrette) 2				
*SCOTLAND YARD,				
Nid d'Or	4	2	2	2,275
Forrest Boy (Subterfuge)				
†Miss Boo Boo (Due Spell)				
†by Green Flash or Scotland Yard				

want to be a hero?

a. Here's the kind of colt that could make a hero out of somebody.

b. Sired by GREAT CIRCLE, a horse of extreme class and speed, he is out of a young SKY RAIDER mare whose first foal, the sensational two-year-old filly MYSTERY MELODY, has won five races to date, and in doing it has set two track records and equalled another. In all she's carried home a check 12 times in 13 starts!

c. This might be the best chance you've ever had to buy a top racing prospect at rock bottom price. Don't fail to check and see Hip No. 408 selling Thursday afternoon, October 25.

d. Incidentally, we've made this colt eligible for all the important early closing stakes to give him the opportunity he deserves.

***Grainger Williams* — Nashville, Tennessee**

ELSMEADE FARM

265 acre ELSMEADE FARM, on Russell Cave Pike, Lexington, Ky., is for lease. This internationally famous farm is well equipped, including five houses, 50 stalls, plank fencing.

We also have horse farms listed for sale.

FIRST NATIONAL BANK AND TRUST COMPANY
First in Farm Service
Real Estate Division — Trust Department
J. Ed Parker, Jr., Realtor.
Telephones 4-8689 or 2-2293
167 West Main Street, Lexington, Ky.

WEANLING COLT

Chestnut by Bullrun—Hera's Platter

Foaled March 20, this is a sound well grown individual. For sale privately. Inquiries to:

O. H. PRESTON
Bryan Station Pike, 1 block from Eastin Road
Phones 4-4465 or 4-0194
Lexington, Kentucky

STALLION REGISTER

Send $5 to The Blood-Horse for America's largest and best Stallion Register.

PEDIGREES: Five generations, plus racing record: $2.00 plus stamped envelope. Ted Williams, 750 Oakglade Dr., Monrovia, Calif.

YEARLINGS BROKEN Tom B. Young, 25 Hampton Court, Lexington, Ky.

NARRAGANSETT PARK

Autumn Meet

OCT. 29
THRU DEC. 1

30
DAYS RACING

Autumn Stakes

NOV. 10—JEANNE D'ARC STAKES **$15,000 added**
Two-year-old Fillies ***One Mile and a Sixteenth***

NOV. 14—NARRAGANSETT SPECIAL **$25,000 added**
Three-year-olds and Up ***One Mile and Three-Sixteenths***

NOV. 17—SOPHOMORE SPECIAL **$25,000 added**
Three-year-olds ***One Mile and a Furlong***

NOV. 24—JAMES H. CONNORS MEMORIAL STAKES $15,000 added
Two-year-olds ***One Mile and a Sixteenth***

Plus several important overnight handicaps

Purses: $7,500—$10,000

NOMINATIONS CLOSE MIDNIGHT THURSDAY, NOV. 1st

President, JAMES E. DOOLEY Chairman, CHARLES A. CONNORS
Racing Secretary, M. C. "Ty" SHEA

NARRAGANSETT RACING ASSOCIATION
PAWTUCKET, RHODE ISLAND

Sire	*Foals*	*Wnrs.*	*Wins*	*Earned*
SCOTTS INDIAN,				
Flying Scot	5	3	5	3,815
Indian Moon (Sunbaked) 3				
Breezy Indian (Brown Breeze)				
Tricky Indian (Previous)				
SEA CAPTAIN,				
Hard Tack	6	4	6	6,230
Breezy Toes (Gift Scarf)				
Reese My Boy (Algate) 2				
Denver King (Linda Day)				
Captain's Babe (Baby Goods) 2				
SEA MATE,				
Seabiscuit	3	2	2	1,300
Turitin (Bay Streak)				
Paty Q. (Birdseye View)				
SEA SOVEREIGN,				
Seabiscuit	3	2	2	1,875
Nancy Van (Wire Briar)				
Dark Sea Queen (Tiny Topsy)				
SEA STURGEON,				
Seabiscuit	6	1	1	780
El San Pancho (Ayesha Maid)				
SEA TACK,				
Hard Tack	2	1	2	1,760
Becksea (Lady Beck) 2				
SEEING EYE,				
*Bull Dog	4	2	2	1,560
Jacarandosa (Flying Fawn)				
Guanajuatense (Goose Quill)				
SEVEN HEARTS,				
Grand Slam	10	7	10	14,355
Tempt's Image (Fast Tempo) 2				
Seven O'Hearts (O'Lovely)				
Lucky Tip (Greetings All) 2				
Long Pray (Gleeful) 2				
Prince V. J. (Aerial Torpedo)				
Just Tilly (Turf Girl)				
Formal Pose (Rinas Nymph)				
*SEVEN SEAS II,				
Hyperion	11	4	8	6,895
Deep Current (Sissy Britches) 4				
General George (Shafter V.) 2				
Fun's Fun (Fun Fair)				
Evening Sky (Early to Bed)				
SHAKAMAK,				
*Axenstein	6	1	1	700
Skippy L. (Frosty Rose)				
*SHANNON II,				
Midstream	18	5	11	26,545
Clem (Impulsive) 2				
Shan Pac (*Pacifica II) 4				
Mohahoes (Miss Sal K.)				
On-the-Ready (Native Valor) 2				
Erin's Isle (Perfect Melody) 2				
SHELL ROCK,				
Gallant Sir	1	1	2	2,600
Ramsey King (Polly's Pet) 2				
*SHIFTING SANDS II,				
Fairway	2	1	2	1,300
Desert Fire (Firoza) 2				
SHOCK, Bull Lea	2	1	1	550
Shirlee Shego (Siwash Girl)				
SHUT OUT,				
Equipoise	18	2	2	4,680
Made Out (Maidoduntreath)				
Duck Heaven (Paddleduck)				
SIDE BOY,				
Jean Valjean	8	3	5	5,460
Come Aboard (Guinea Egg) 2				
Sunny Boy S. (Sister Bry) 2				
One Dozen (Duck Egg)				
SIGNATOR, Insco	8	1	1	1,300
Well of Joy (Bubbling Well)				
SILVER BULL,				
Silver Horde	6	2	2	1,450
Brooms Toy (Brown Broom)				
Silverene (Sweet Irene)				
SILVER HORDE,				
*Bull Dog	14	5	6	9,425
Bandito (Passing Glory) 2				
Our Silver (Dark Pearl)				
Silver Dust (Dusty Rose)				
Silver Lamp (*Lampyris)				
Silver Bullet (Mystic Jean)				

3 COLTS

By AMPHITHEATRE
EDUCATION
PROVOCATIVE

They Are Half Brothers To 10 Good Winners

•

They Will Be Sold At Keeneland Thursday, Oct. 24 (Afternoon Session)

HIP 362 — BR. C., BY EDUCATION—MIGHTY GAY, BY GAY MONARCH. Half-brother to the winners Mighty Broke, Miss Dace (6 wins), Gayleo (1956 winner and 6 wins to date). Mighty Gay is a daughter of Margy Might, sister to the sire, Gallator, and half-sister to the dam of the stakes winner Sweet Cleo.

•

HIP 376 — B. C., BY AMPHITHEATRE—RITA JAY, BY CEE JAY JAY. Half-brother to the winners Cherry Circle, Grand River, Ritas Flyer, and Just Patricia. Rita Jay is a sister to The Anvil, and half-sister to three good winners. She is out of Rita Ann, daughter of Doxy, half-sister to stakes winner Uncovered.

•

HIP 388 — B. C., BY PROVOCATIVE—UBIQUITOUS, BY EQUIPOISE. Half-brother to Circled (winner 2 seasons), Rheastat (winner 4 seasons), First Jo-Al (winner 3 seasons). Ubiquitous won 8 races at 2 and up and placed in stakes. She is a half-sister to Tabitha (17 wins and placed in stakes), Miss Bull Dog (6 wins and placed in stakes), and Scotlyn (8 wins). Provocative's first crop is racing at 2 this year and one of his best winners is Has To Be, out of a Pennant mare. Equipoise is by Pennant.

H. P. MORANCY, Knobview Farm, Lebanon, Ky.

COMPARE and COMPARISON PROVES—EPHCO is TOPS!

We ask you to compare **EPHCO NUTRIMENT** with any other vitamin and mineral supplement on the market.

COMPARE . . . its **potency** and you will dis-discover EPHCO NUTRIMENT is more economical.

COMPARE . . . its **taste** and **appearance** and you will find EPHCO NUTRIMENT is more acceptable.

COMPARE . . . its **results** and you will find EPHCO NUTRIMENT is superior.

COMPARE . . . then **GO** with **EPHCO!**

Each OUNCE contains:

10 VITAMINS		11 MINERALS	
A 50,000 U.S.P. Units	Hoofs, Xerophthalmia	IRON 12 milligrams	Blood Cell, Hemoglobin
D 9,375 U.S.P. Units	Bone Structure, Lactation	IODINE 2 milligrams	Thyroid Gland, Basal Metabolism
B-1 45 milligrams	Nervousness, Azoturia	MANGANESE 4 milligrams	Reproduction, Lactation
B-2 45 milligrams	Periodic Ophthalmia, Keratitis	COPPER 2 milligrams	Tissue Respiration, Nutritional Anemia
B-6 10 milligrams	Inco-ordinated Gait, Edematous Swelling	CALCIUM 1.45 grams	Bone Structure, Heart, Nerves, Muscles
B-12 100 micrograms	Growth, Antianemia	PHOSPHORUS 1.12 grams	Metabolism of Fat and Carbohydrates
E 30 milligrams	Reproduction, Muscle-tone	COBALT 1 milligram	Run-down condition, Emaciation
K 10 milligrams	Bleeding, Clotting	ZINC 1 milligram	Insulin, Coat
D-CALCIUM PANTOTHENATE 50 milligrams	Dermatitis, Fatty Livers	POTASSIUM 1 milligram	Muscle, Function
NIACIN 200 milligrams	Loss of Appetite, Diarrhea	SULPHUR 8 milligrams	Laxative, Antiseptic
		MAGNESIUM 2 milligrams	Normal Growth

Write for product literature

Equine PHARMACEUTICAL CORPORATION
SELLERSVILLE, PENNSYLVANIA

GUARANTEED POTENCY

In a base of wheat Germ and Molasses Flavoring
Price—Three Pound Drum $16.00
Ten Pound Drum $50.00

Product literature on request.

Sire	Foals	Wnrs.	Wins	Earned
SILVER WINGS,				
*Mahmoud	8	1	1	1,950
Chicago Style (Speaking Rock)				
SKIN DEEP, Balko	3	1	1	1,200
John Leaver (Countess Gino)				
SKYTRACER, Flares	6	1	1	700
Stage Tracer (Skillful)				
SLIDE RULE,				
Snark	10	1	1	1,300
Running K (Witches Choice)				
SNAP CLOCK,				
Sweep On	3	1	2	1,475
Slick Baby (Peach Ice) 2				
SOLIDARITY, *Alibhai	24	7	10	16,675
Zees Keend (Insolence)				
Solid Choice (Auletia) 2				
Shrike (Thumbsie)				
Big Shindig (Kai Kai)				
Solid Edge (Sunmont) 2				
Solid Fleet (Blue Fleet) 2				
Solid Look (Bells of Reigh)				
*SOMALI II,				
*Nasrullah	7	1	1	1,885
All Speed (Speed Boat)				
SOME CHANCE,				
Chance Play	20	4	7	11,790
Vaness (Antoinette) 2				
Some Score (Lately) 2				
Foxie Chance (Fox Frill) 2				
Chance It (Havit)				
*SOODANI, Stardust	4	1	4	5,820
●Spangled Jimmy (Spangled Belle) 4				
SOUTHERN PRIDE,				
*Knight's Caprice	6	4	8	12,055
Mike J. (Sun Doggie) 4				
Marlow (Santa Chiquita) 2				
Nissy (Graymar Bonnie)				
Proud Boy (Salina O.)				
*SPEARHEAD II,				
Scherzo	2	1	5	8,990
●Flying Atom (Never Known) 5				

Sire	Foals	Wnrs.	Wins	Earned
SPECULATION,				
*Mahmoud	13	2	2	1,250
Miss Navaspec (Miss Navipol)				
Cold Steel (Prairie Legs)				
SPEEDWAY,				
Sun Teddy	3	1	1	615
Gloria Luke (Free Gold)				
SPHALERITE,				
Compensatory	7	1	1	520
Fancy Dove (Fancy's Dream)				
SPORT PAGE,				
Our Boots	3	1	1	1,380
My Thumbelina (Nettie Marie)				
SPOTTED BULL,				
*Bull Dog	13	2	5	2,806
Bull Bar (Mama Bar) 3				
Perique (Que-Z) 2				
SPY SONG,				
Balladier	24	11	17	39,865
●Little One S. (Penny Bouquet) 2				
Rapid Song (Fleet Ship) 2				
Dinky Davis (Challedean) 2				
Turkson (*Turkey Trot II) 2				
Spring Tune (Spring Beauty) 2				
Snoop (Bull Poise)				
Piper's Song (Piping By)				
Mr. Bowes (Dog Show)				
Charlie's Song (Sari Omar)				
Spy Miss (Laurentia) 2				
Secret Story (Belle Histoire)				
STAGE GLITTER,				
Stagehand	6	2	4	2,775
My Hero (War Skirt) 3				
Mr. Glitter (Colonel's Miss)				
STANLEY O., Balko	2	2	3	1,848
Look Me Over (Harry's Pet) 2				
Frijole Route (Adelita)				
STEEL BULL,				
*Bull Dog	7	1	1	1,700
Fleet Bull (Fleet Bee)				

Sire	Foals	Wnrs.	Wins	Earned
STEPFATHER,				
*Beau Pere	7	4	5	6,235
Fathers Quest (Questophar) 2				
Raving Rita (Madrita)				
Plucky Pere (Chaldia)				
Eternal Pere (Eternal Rose)				
STITCH AGAIN,				
Pilate	1	1	3	4,220
Ventre A Terre (Tigeroy) 3				
STONE AGE,				
*Bahram	11	2	3	4,600
Ship to Shore (Luxury Liner)				
Golden Age (Mimi) 2				
STYMIE, Equestrian	16	2	2	5,005
Pertshire (Mons Meg)				
Hello Jundear (Unquote)				
SUCCESSION,				
*Beau Pere	5	2	4	4,840
●Barouche (Shootin Tops) 3				
Med-o-Buster (Mar-Mar)				
*SULLIVAN, Panorama	9	3	5	17,325
Bird of Time (Biding Time)				
Sullivan Jr. (Little Alison)				
●Sully's Trail (Vapor Trial) 3				
SUN AGAIN,				
Sun Teddy	22	6	10	18,860
Sun Talent (Victory Gift) 2				
Sun Spots (Little Spooky)				
Innsbruck (Pompaway)				
Miss Lightfoot (Whirling Lark) 2				
●Asombro (Dear Virginia) 3				
Wing Again (Wing Tip)				
SUN ARENA,				
*Sun Briar	2	1	1	1,370
Sun Trail (Trial)				
SUN BAHRAM,				
*Bahram	7	3	5	8,150
Harlyn Miss (Harlyn)				
Culpeper (Weathering) 3				
Sun Me Not (Forget-Me-Not)				

HERE ARE REASONS WHY WE BELIEVE IT WILL BE PROFITABLE FOR YOU TO

GET ON THE *COFFEE MONEY BAND WAGON BEFORE HIS FOALS START RACING

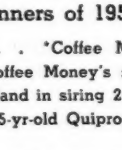

Irish Sires Are Leading

The Phoenix	Cyllene male line
*COFFEE MONEY	Family of *Bahram, etc.
Sherwood Lass	Domino male line
	Family of French Greats

Irish sires are leading the list in America . . . More American stakes winners of 1955 came from Ireland than from any other foreign country

. . . *Coffee Money, Irish-bred, sends his first foals to the races next year . . . *Coffee Money's sire, The Phoenix, was Irish champion, has led the list in England and Ireland in siring 2-yr-old winners, gets the speed America wants, gets top older horses such as 5-yr-old Quiproquo, Brazil's leading money winner.

*COFFEE MONEY U. S. STAKES WINNER

Added to his Irish breeding is the fact *Coffee Money won stakes in the U. S., ran 6 fur. in 1:09⅗, 7 fur. in 1:22⅖, mile in 1:35⅖, a last quarter in :23⅕. And, like many great sires, his family is No. 9.

***Coffee Money is the property of K. G. Marshall**

$500 — Live Foal

All inquiries to

HURSTLAND FARM

NUCKOLS BROTHERS

Phone: 2654 or 2004 Midway, Kentucky

Here Is Proof That the Blood of

*AGITATOR II

IS

The Most Popular Blood in America

*AGITATOR II	Nearco	Pharos, by Phalaris Nogara, by Havresac II
	Sedition	Solario, by Gainsborough Riot (out of Lady Juror)

1956 SALES

Auction sales of yearlings offer the best proof of what horsemen will pay for pedigree and conformation. Here are facts on the 1956 yearling sales at Keeneland and Saratoga:

AT KEENELAND

The top-priced filly (a new record for yearling filly at auction), the second high-priced filly, the top-priced colt, and second high-priced colt all had this in common: All were sired by sons of Nearco (*Agitator II is a son of Nearco), and all were sired by stallions from *Agitator II's family . . . All of the 10 top-priced colts had blood which is close-up in the pedigree of *Agitator II.

AT SARATOGA

The top-priced colt (new American record for yearling at auction) was sired by a son of Gainsborough, while the second top-priced colt was sired by a grandson of Gainsborough. *Agitator II's dam is a granddaughter of Gainsborough. The top-priced filly was by a son of Gainsborough. Eight out of 10 of the top-priced colts had blood which is close-up in the pedigree of *Agitator II.

CONFORMATION

Conformation, of course, played a part in the high prices. The statement that a horse of any age is "a grand individual" has been used too loosely to mean anything. However, we want you to see *Agitator II's first foals — foals of 1956 — because they are good individuals. They are being praised highly by experienced horsemen who have no financial interest in *Agitator II either direct or indirect . . . *Agitator II has the blood which is commanding the highest prices. We can prove to you that he is getting conformation of the very best type.

ALSO AT DARBY DAN

ERRARD by *Challenger II—Ruddy Light, by *Honeywood. **$2,500** LIVE FOAL

BRED EXACTLY LIKE *ROYAL CHARGER

*Agitator II and *Royal Charger both are by Nearco, both are out of Solario mares, both are from the same family.

*AGITATOR II'S FAMILY:

Is the family of *Nasrullah, *Mahmoud, Tudor Minstrel, Fair Trial, *Royal Charger and others.

*Agitator II's Racing Record

- Undefeated Stakes Winner at 2
- Stakes Winner, Never Out of Money at 3

***Agitator II is the property of John W. Galbreath**

*Agitator II's Book Was Full 1955-1956
(His First 2 Seasons)
Now Booking For 1957

$750 — Live Foal to Approved Mares

All inquiries to

OLIN GENTRY

DARBY DAN FARM

Old Frankfort Pike, Lexington, Ky.

Phone: 4-0424

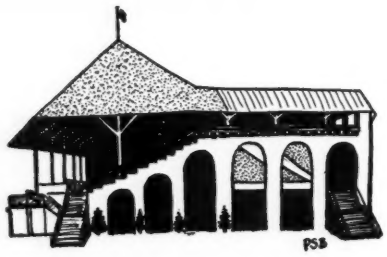

Where Races Are Won —

varies with the season
but the reasons why
do not — quality feed.

"Heavy Race Horse Oats—Our Specialty"

LAWRENCE BREWER & SON

Corner W. 3rd and Georgetown St. Lexington, Ky. Phone 2-3477

"BARREN"

Is A Costly Word!!!

If you own a broodmare that is boarded out, it costs you $1,000 a year or more to maintain her.

If you have your own mares on your own farm and assign a share of the farm expense to each animal, it costs only a little less, or in some instances even more.

In either event "BARREN" costs you about $1,000 cash, plus one year's depreciation on the life of the mare, plus a stallion service for yourself or the stallion owner, plus the loss of an expected profit on a sales yearling or racing prospect.

For only $78 per mare we will supply you with a 200 days supply of Vitamin E (alpha tacopherol succinate) sufficient to give the mare 700 Int. Units of Vitamin E each day — enough to last from December 1st to the middle of June. This should condition your mare ahead of time and carry her through the difficult winter and spring months and to the end of the breeding season.

Enough to supply a stallion with 1000 Int. Units per day for the same period costs only $108.

It is in powder form in capsules. It is tasteless, odorless, non-toxic, easy to use, and does not deteriorate in the form sold by us. Just empty the capsules on your horse's regular feed.

At these prices it is a good percentage bet. It may help save a preventable loss. ASK FOR THOVI-E*.

THOVI PRODUCTS, INC.
New Prague, Minnesota

Sire	*Foals*	*Wnrs.*	*Wins*	*Earned*
SUNCAP, Rosemont	3	2	3	2,550
Cutie Puss (Croon Easy)	2			
Win-A-Mint (Bright Ethel)				
SUNHELIO, *Heliopolis	3	2	2	3,250
Helio Sun (Ima Fastone)				
Helio Fox (Storm Fox)				
SUNLIT, Sun Again	8	2	2	2,500
Fleet Blue (Equilib)				
Sunny Naila (La Rica)				
SUN PHAROS,				
*Sun Briar	7	1	1	520
Dots Pharos (Wise Dottie)				
SUNREDGRA,				
Sun Teddy	7	1	1	615
Kitsault (Brook o'Gold)				
SUN SUPERLETTE,				
*Sun Briar	4	2	2	1,250
Seven Dot (Country Belle)				
Black Five (The Plume)				
SUPER DUPER,				
*Bahram	18	5	8	11,415
Baby Jet (Nettie Bold)				
Trumpington (Last Laugh)	4			
Top Treat (Gallies)				
Super Wise (Don't)				
Super Samite (White Samite)				
SUPER IDOL,				
Rosemont	10	1	1	600
Super Barb (Lady Galla)				
SUPREME FLAG,				
Sun Flag	2	1	1	700
La Candelaria (Pen Car)				
SURRENDER, Diavolo	1	1	1	850
No Surrender (Boston Baked)				
SWEDAK,				
Sweep Like	4	1	2	2,270
Criss M. (Paso Real)	2			
SWEEPING TIDE,				
Sweep On	5	1	2	1,530
Shikari (Flying Alice)	2			
SWISHER, Swiv	2	1	2	3,000
Danger Cu (Peacharino)	2			

T

TAKE AWAY,				
Aneroid	12	2	2	3,100
Faded Amber (War Amber)				
Tap Dancer (Lillian W.)				
*TALON, Pantalon	17	3	5	6,380
Gray Owl (Snow Air)	3			
Mensen First (Markless)				
Skilful Eagle (Wise Helen)				
TAWNY TIGER, Tiger	3	1	1	700
Easy Tiger (Easy Lady)				
TEDDY DOG,				
*Bull Dog	2	1	1	725
Pearl Stein (Killarney Lass)				
TEDDY'S COMET,				
*Teddy	8	1	1	940
Sun Orbit (Leapoise)				
TEDDYSUN,				
Sun Teddy	5	2	2	1,430
Ranch-Way-W (Leota W.)				
C-West Texas (Darby Dorcas)				
TEDDY WRACK,				
*Bull Dog	16	5	8	9,640
Miss Arcadia (Magalona)	2			
Maypole (Brown Flame)				
Senor Teddy (Jaquita)	2			
Holiday Ted (On Vacation)	2			
Taffy Smash (Sweet Pegotty)				
*TENNYSON II,				
Straight Deal	4	1	1	1,200
Careful Maid (Ready Maid)				
THE CLAN,				
*Blenheim II	2	1	1	715
Real Clannish (Real Chic)				
THE DOGE,				
*Bull Dog	16	7	9[1]	15,002
Vote (Register Now)				
Henrietta L. (Grey Cap)				
Son o' Doge (Satarian)	2[1]			
Circus Queen (Fire Eater)				
Scarlet Lace (Chantilly)	2			

Sire	Foals	Wnrs.	Wins	Earned
Infidel (Whizz Girl)				
Zacadoge (Future Mrs.)				
THELLUSSON,				
Gallant Fox	16	2	4	3,730
Jack Fox (Bimary) 2				
Left (On the Wane) 2				
THE RHYMER,				
*St. Germans	21	8	15	31,015
Supertone (Woodford Anne) 4				
Some Classic (Catchup) 4				
Jolly Rhymer (Miss President)				
Fenmar (Paper Girl)				
Finagler (Miss Gee-Du)				
Prince Eustis (Lady Alicia)				
Vertex (Kanace) 2				
Mahyee (Kapok)				
*THE SULTAN,				
*Mahmoud	5	2	2	2,800
Slave Dancer (Half Shot)				
Mah Frizette (Gertie G.)				
THEY SAY,				
Roman	4	2	4	3,327
They Saidit (Little Doris)				
Naughty Ike (Delcie) 3				
THREE BARS,				
Percentage	7	1	1	343
Oil Boom (Chic Shirley)				
THROUGH BOUND,				
Out Bound	6	1	2	2,095
Going Through (Tina T.) 2				
TIDE RIPS,				
Battleship	4	3	4	4,555
Briny Deep (Clear Grit)				
Nobena (Silk Spotter) 2				
Foamy (Romping)				
TIGER, *Bull Dog	21	5	11	18,473
•Sleeping Tiger (Fairy Dancer) 4				
Copa Tiger (Copa Crest)				
Dusty Tiger (Thelhar)				
Tiger Tox (Lad's Gal) 4				
Tiger Night (Night Gypsy)				
TIGER REBEL, Tiger	9	3	5	6,880
Rebel Call (Miss Tech)				
Sea Rebel (Sea Shell) 3				
Rebel Bandito (Little Sister)				
TIME SIGNAL,				
High Time	6	2	2	1,026
Aunties-Image (Aunt Bruce)				
No Gal (Five Thirty)				
TINTAGEL,				
*Sir Gallahad III	5	2	6	9,415
Nature Trail (Sabra) 2				
Duntreath Tint (Viento) 4				
TIP-TOE,				
*Foray II	8	3	4	2,925
Sahgal (Picardy Belle) 2				
Foray's Boy (Sky Pattern)				
Cat Cat (Softie)				
TIT TAT TOE,				
Tintagel	5	1	1	625
Hookhanger (Harney Rose)				
TOP DECK,				
Equestrian	8	4	9	11,361
Depth Gaines (Miss Charge)				
Deck (Follow Suit) 6				
Junior Top (Liberty Fair)				
Top Gain (Plain Dist)				
TOP MONEY,				
Infinite	12	1	1	750
Top Union (Miss Uniontown)				
TOP ROW, Peanuts	9	1	1	1,475
High Drawer (Little Glory)				
*TORERO, El Greco	3	2	2	1,430
Colorado Gyp (Mum Electress)				
Mydutie (Rondutie)				
*TOURNOI,				
Tourbillon	9	3	3	3,420
Guided Tour (Consort)				
Tusis (Sis Bunty)				
Tournfair (Fairy Imp)				
TRIPLICATE,				
Reigh Count	12	4	6	12,155
Better Bee (S. Bee) 3				
Woody's Pet (Marion Clarke)				

HIP NO. 498

SECOND YEARLING TO BE OFFERED ON FRIDAY AFTERNOON KEENELAND

Bay colt by EQUIFOX (by Equipoise) —EUNIE K. by Liberal (by *Sickle)

The picture of this yearling points up good bone, his excellent muscular development, and over all good conformation . . . his pedigree points up that he has a hard running background. Equifox has earned a reputation of siring tough winning horses. Eunie K. has produced the winner Hill K., at 2, 1955, and winner of first start at 3, 1956.

Look for him at Keeneland — he's worth it

CHARLES RAILEY

3 Geldings

KEENELAND YEARLING SALE

First Session—Tuesday Afternoon

HIP NO. 8

By Champion English 2-Year-Old
From dam of 9 winners, granddam of 3 S. W.

This gelding is by *Orestes III and is out of Grade, dam of 9 winners—winners of 25, 21, 11 races, etc. — including dams of stakes winners NURSERY SCHOOL, ATOMIC SPEED, GUAYANA, etc. Second dam produced 2 SWs, granddam of Granville.

HIP NO. 24

By the sire of Piedmont Lass, etc.
Out of dam of 5 winners, Talma Dee's Sister

Thellusson, consistently successful sire of good winners, is sire of this gelding out of Marcie S., dam of 5 winners including Gay Dog, Teaneck Dandy, etc. Marcie S., by *Bull Dog, is sister to Selima winner TALMA DEE, is out of stakes winner Barbara.

HIP NO. 46

By Battle Morn, sire of 3 2-year-old winners
Out of young half-sister to stakes winner

Battle Morn, one of the leading 2-and 3-year-olds of his year, is sire of this gelding out of Royalette, granddaughter of *Mahmoud, and half-sister to stakes winner WHATTA KNIGHT, etc. From family of Cup-Oaks-Alabama winners.

MEANDER FARM

Miss F. Julia Shearer **Locust Dale, Va.**

Sires of Broodmares

Among the outstanding sires of the 250 broodmares being offered this fall at Keeneland are —

Nearco	Bull Lea	*Mahmoud
*Pharamond II	*Sickle	*Sir Gallahad III
Count Fleet	Chance Play	*Blenheim II
War Admiral	Blue Larkspur	Eight Thirty
Roman	*Bull Dog	*Alibhai
Fairway	*Heliopolis	Discovery
*Challenger II	Pompey	*Beau Pere
Man o' War	Stimulus	*Nasrullah

Keeneland Fall Sale of Breeding Stock

and Horses of Other Ages (Excepting Yearlings)

250 BROODMARES **8 STALLIONS**

99 WEANLINGS **22 OTHER AGES**

OCT. 29-31

Believed to be in Foal to....

And, these mares are believed to be in foal to such stallions as:

*Nasrullah	*Tulyar	Citation
*Royal Charger	Crafty Admiral	War Admiral
Ace Admiral	Greek Song	Eternal Bull
Dark Star	Double Jay	Bimelech
*Bernborough	Sun Again	Helioscope
Spartan Valor	Ponder	Never Say Die
*Turn-to	Spy Song	*Royal Bay Gem II
Battlefield	Count Fleet	*Princequillo
Bolero		

BREEDERS' SALES Company Inc.

LEXINGTON KENTUCKY

WILLIAM S. EVANS, Gen. Mgr.

Sire	Foals	Wnrs.	Wins	Earned
Marnerleen (Dogana)				
Cap Merrick (Lady Merrick)				
TRUE STAR,				
Transmute	4	1	2	585
Starla (Many Blossoms) 2				
TUS ONE, *Heliopolis	4	2	2	3,050
Ferman (Our Bid)				
Honeynob (Honeymaid)				
*TWO TON TONY,				
Truculent	16	12	20	21,832
Alcodon (I'm Gonna Tell)				
Gay Tonette (Queen Holly) 3				
Jabarel (Lleksah)				
Tonco (Cohigh) 4				
Tony's Susie (Hisusy)				
Two Lemon (No Lemon) 3				
Tony's Call (Timber Call)				
Sis Two (Shining Sis) 2				
Mesmony (Mesmerist)				
Neltone (Nellie Vee)				

Sire	Foals	Wnrs.	Wins	Earned
Outacash (Parwyn)				
Faster Bub (Dinadayr)				

U

Sire	Foals	Wnrs.	Wins	Earned
UNBELIEVABLE,				
Bull Lea	18	3	3	3,025
Tela Fella (Holler)				
Able Girl (Abbey Girl)				
Bright n' Able (Bright Lining)				
UNDER OATH,				
*Alibhai	3	1	1	520
Wildoath (Temperament)				
UNTHWARTED,				
Pensweep	1	1	1	615
Broad Zone (Prairie Maid)				
U. S. BOUND,				
Out Bound	2	2	2	1,455
U. S. Weed (Chance Yen)				
U. S. Jet (Jetrose)				

V

Sire	Foals	Wnrs.	Wins	Earned
VALDINA BULLY,				
*Bull Dog	10	4	5	6,445
●Veralees (Sea Nun) 2				
Sun Speck (Sun Forever)				
Shana Sara (Palmera T.)				
Dort (Miss Dolan)				
VALDINA DISCO,				
Discovery	2	1	2	782
Reno Disc (Mad Broom) 2				
VALDINA LAMAR,				
Teddy's Comet	3	3	5	5,575
Gona Go (Lady Plea) 2				
Teamie (Alice T.) 2				
Miss Madge (Dainty Dot)				
VALDINA ORPHAN,				
*Hilltown	8	5	8	10 335
Lost Comet (On Comet) 2				
French Orphan (Belle Femme)				
Valstone (Eaglestone) 2				
Valplesse (Simplesse)				
Hidden Lass (Cover Girl) 2				
VALDINA STREAK,				
Teddy's Comet	7	3	5	4,655
●Golden Jubilee (Marella) 3				
Rich Streak (Bonnie Rich)				
River Maid (Messenger Maid)				
*VALDINA WAY,				
Fairway	1	1	3	2,745
●Kent (Eager Miss) 3				
VIBRATOR,				
*Sir Gallahad III	7	2	2	2,320
Pompator (Suppose)				
Lad Ator (Tabset)				
*VICO, Victrix	3	1	1	1,950
Miss Vic (Lovely)				
VINCENTIVE,				
*Challenger II	6	1	2	3,600
Juddville (Tangled Miss) 2				
VOLCANIC,				
*Ambrose Light	10	1	1	1,950
Ekaba (Charlese)				

W

Sire	Foals	Wnrs.	Wins	Earned
WAIT A BIT,				
Espino	13	1	2	3,960
Cousin Con (Lovely Lil) 2				
WAR ADMIRAL,				
Man o' War	18	3	5	12,825
Love Doll (Jeanette) 2				
Gama (Carolina Queen) 2				
Very Near (Delmarie)				
WAR BAM,				
War Glory	4	1	1	940
Micky Bam (Silk Wind)				
WAR DOE,				
War Jeep	5	2	2	2,400
War-N-U (Kieprin)				
Warlita (Paolita)				
WAR DOG,				
*Bull Dog	8	5	8	9,875
Bobby's Sylvia (Sweeping Eva) 2				
Warette (Hamite) 2				
Tamper (Spicy Dish)				
Menodog (Chalia) 2				
Jest Marriage (War Jest)				
WAR RELIC,				
Man o' War	28	4	8	48,160
●Missile (Inajiffy) 5				
Chookoss (Spindrift)				
Nayantara (Juldoewee)				
Necromancer (Poule d'Eau)				
*WATLING STREET,				
Fairway	12	1	2	2,665
Go-Modern (Modern) 2				
WEE ADMIRAL,				
War Admiral	13	3	5	6,020
Wee Wren (Surf)				
West Four (Westport Point) 3				
Bossie Joan (Bossie Mark)				

A Rare Opportunity

BECAUSE this farm is having a complete dispersal of brood mares at Keeneland Oct. 29, some breeder is going to take advantage of a rare opportunity —an opportunity to buy an excellent young mare whose *first* foal is a *stake winner*. MEREVALE, one of six mares in this dispersal, placed in stakes herself, is the dam of English stake winner PRECEDENT, her first foal. Her second foal is a coming two year old by Wilwyn. MEREVALE, in foal to REVOKED, is half-sister to the three stake winners—KRAKATAO, HOPE STREET, and DANESHILL.

ROSELAND FARM Grant A. Dorland

HARP & INNIS PIKE • LEXINGTON, KY.

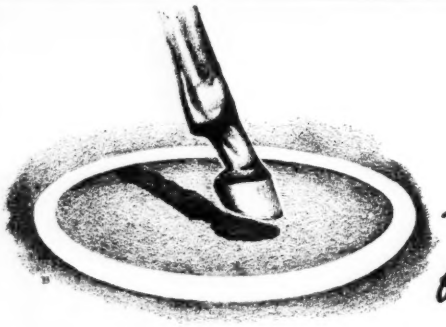

. . . Our best foot forward

Shorland Farms will sell 4 yearlings at Keeneland out of dams of 20 foals to race - ALL WINNERS

including stakes winner Blue Violin, the $75,000-winner Bank Coal, sharp Delphidessa, Rippish, etc.

4 YEARLINGS BY SPY SONG *PRIAM II, RIPPEY, APACHE

B. c. by SPY SONG—BLUE LU, by BLUE LARKSPUR #71

Half-brother to stakes winner BLUE VIOLIN ($77,845, Cleopatra H., Misty Isle H., Honeymoon S., etc.), Back Talk (placed in Kentucky Oaks), three other winners from five foals to race. Blue Lu is half-sister to two stakes winners (Property of George S. Cavanaugh).

B. c. by APACHE—MALINDA BRAND, by BIG BRAND #23

Half-brother to $75,000-winner BANK COAL, of 6-race winner Johnny's Boy, three other winners from five foals. Malinda Brand was sister to six winners, half-sister to two others.

Ch. f. by *PRIAM II—DELPHI, by *SIR GALLAHAD III #80

Half-sister to stakes contender Delphidessa, and to Roundel, Maximum, Areeva — all the foals from Delphi to race. Delphi was winning daughter of *Sir Gallahad III.

B. f. by RIPPEY—BANISH RUTH, by *PHARAMOND II #68

Sister to Rippish (at 2, 3, and 4) and half-sister to five other winners, all the foals from Banish Ruth to race. Banish Ruth is sister to Cosmic Bomb, half-sister to Fleet Rings.

Keeneland Sales — First Session

Shorland Farms

(S. David Shor)

LUDLOW, KENTUCKY

Sire	*Foals*	*Wnrs.*	*Wins*	*Earnd*
WHIRLING FOX,				
Whirlaway	4	1	1	1,62[illegible]
Susie J. (Darby Dolores)				
WILD CHICLE,				
*Chicle	1	1	4	3,27[illegible]
Ken's Chicle (Lucille H.)	4			
WILD DRIFT,				
*Heliopolis	10	3	3	3,42[illegible]
Baie d'Azur (Azure)				
So Wild (Andso)				
Turkey Palace (Miss Chopply)				
WINDFIELDS,				
Bunty Lawless	6	2	2	2,22[illegible]
Windlady (Alilady)				
Wincrest (Ucha)				
WINDSOR SLIPPER (Ir.),				
Windsor Lad	3	1	1	1,00[illegible]
Duke's Sandal (*Apollinaria)				
*WINDY CITY II,				
Wyndham	7	2	2	1,54[illegible]
Rebel Yell (Polyxena)				
Ventosa (Titicaca)				
WINE LIST,				
Questionnaire	8	3	9	59,12[illegible]
●Delamar (Myfirstoday)	4			
●I Say No (Big Girl)	4			
Morale (Ethel Girl)				
*WINTER RULES,				
Fairway	4	1	1	1,10[illegible]
Iron Chassis (Diana T.)				
WITH PLEASURE,				
He Did	21	6	7	11,00[illegible]
With Flash (Crimson Flash)				
Sure He Did (Nell Noll)				
Four Forks (Souptonuts)				
Honey Marie (Zacaphote)				
Ole Rob (Actnice)	2			
Colonel Rees (Xippe)				
WITH REGARDS,				
Jack High	18	8	16	25,37[illegible]
Dis-Regard (Sneed's Folly)	2			
White Stress (Pam Diane)	3			
●In Regards (Lois F.)	3			
With Blessing (Endowah)				
Tiny Maid (Enjoy)	2			
With Glory (Glory Time)	3			
Red Dogwood (Southern Jewel)				
Scissor (Cutalong)				
W L SICKLE,				
*Sickle	11	4	5	7,12[illegible]
Sickle's Call (Another Call)				
Sickles Deal (Rea's Agent)	2			
Sickles Gamble (Aleatory)				
Royal Sickle (Royal Cherokee)				
WORKANS, Balladier	2	2	3	1,85[illegible]
Silent Missy (May Mischief)	2			
Cop A Sneak (Nevout)				
*WYNFORD II,				
Badruddin	1	1	1	1,10[illegible]
Only Chick (Mollyo)				

Y

YELLOW TULIP,				
Jean Valjean	3	2	2	3,17[illegible]
Yellow Hand (Miss Quickie)				
Lone Pine Lad (Cutting Capers)				
YOU'LL SEE,				
Johnstown	8	2	2	1,55[illegible]
Pepper B. (Frisky B.)				
Cin Cin B. (Dusky B.)				
YOUR HOST,				
*Alibhai	16	3	5	11,50[illegible]
Secret Session (Bravely Go)	2			
Our Guest (Sun Dancer)				
Vihiunis (Sylvia Dear)	2			

Z

ZAYIN, Neddie	7	1	2	1,67[illegible]
Sweet Zaynette (White Sweets)	2			

Making history today . . .

	*Blenheim II	*Blandford
		*Malva
Wyndham		
	*Bossover	*The Boss*
		Mare by Rhodesian
WINDY CITY II, ch., 1949		
	**The Satrap*	*The Tetrarch*
		Scotch Gift
Staunton		
	*Crotanstown	*Bridge of Earn*
		Twincat

(Property of a Syndicate)

*WINDY CITY II

A sweeping champion in three countries, *Windy City II is the only 2-year-old in Turf history which topped the Free Handicaps in England (133 lbs.), France (136 lbs.) and Ireland (140 lbs.). And at 3, *Windy City II won the San Gabriel and San Felipe Stakes in America before being cut down by injuries which forced his retirement.

Early foals of this magnificent race horse have drawn praise from all quarters. Seven yearling colts by *Windy City II averaged $10,871 at auctions in 1956.

Fee $2,000 Live Foal

Crown Crest

Mr. and Mrs. Howard Reineman
Russell Cave Pike Lexington, Ky.
Phone 5-1876

OIL CAPITOL ***WINDY CITY II** **HASTY ROAD**
ONE COUNT ***NAHAR II** **ERRARD KING** **GREEK SHIP**
GRAND ADMIRAL **PET BULLY** **CARRARA MARBLE**

A BIG-MONEY RACE HORSE

On Trust won $554,145, won stakes in 5 seasons from 6 furlongs to 1¼ miles.

SIRES BIG-MONEY HORSE IN HIS FIRST CROP

His Trackmaster Has Won $132,000 To Date

ON TRUST

By *Alibhai—Torch Rose, by Torchilla.

$1,500 – Live Foal

Terms: Guaranteed live foal. Mares subject to approval. Fee payable Aug. 1 of year bred. Veterinary certificate due in lieu of payment if mare is barren.

If any stallion can get a rating of "A" on all requirements breeders consider desirable in a sire, we believe that stallion is ON TRUST. He won stakes at 2, 3, 4, 5, and 6, under top weight, in record time. He never was fired, finished a hard racing campaign with knees, tendons and ankles sound, trim and clean. He has a racing heart. He won $554,145.

His full brother won more than $200,000. His dam is a winning full sister to a stakes winner and to the dam of a stakes winner.

His sire line is America's most successful in 1956 in many respects—in siring more winners of top-money races than any other sire line, in siring the highest-priced yearling at auction in American history, in siring the year's leading money winner to date, in siring three out of five of the leading American sires.

ON TRUST, in his first crop of only five foals, has sired a $100,000 winner. In his first two crops there are no unplaced horses.

Mereworth Farm

The starting point for thousands of racing victories

Lexington, Ky. **Phone 4-5663**

Other Mereworth Stallions

ROYAL BAY GEM
By *Royal Gem II—Bayadere
$750 — Live Foal

INVIGORATOR
By Brookfield—Sarah Loraine
$500 — Live Foal

SUNGLOW
By Sun Again—Rosern
$500 — Live Foal

rat-
ents
e in
lice,
akes
top
He
d a
with
kles
has
554,

nore
is a
akes
of a

ica's
5 in
nore
aces
e, in
vear-
rican
ear's
to
nt of
rican

crop
ed a
first
un-